

CORNER RECORD

Agency Index CR-22-289

Document Number _____

City of STOCKTON

County of SAN JOAQUIN, California

Brief Legal Description FOUND MONUMENT AT SOUTHWEST CORNER OF PARCEL B PER PARCEL MAP IN BOOK 5 OF PARCEL MAPS, PAGE 127

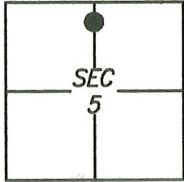

C.M. WEBER
GRANT

CORNER TYPE

- Government Corner Control
 Meander Property
 Rancho Other

Date of Survey 2021/04/28

COORDINATES (Optional)

N. _____ E. _____

Elevation _____

Units Metric U.S. Survey Foot

Horizontal Datum _____

Zone _____ Epoch Date _____

Vertical Datum: _____

Complies with Public Resources Code §§8801-8819

Complies with Public Resources Code §§8890-8902

PLS Act Ref.: 8765(d) 8771 8773

Other: _____

Corner/Monument: Left as found Established Rebuilt Pre-Construction
 Found and tagged Reestablished Referenced Post-Construction

Narrative of corner identified and monument as found and set or reset:

See sheet #2 for description(s):

SURVEYOR'S STATEMENT

This Corner Record was prepared by me or under my direction in conformance with the Professional Land Surveyor's Act on 6 MAY, 2021.

Signed [Signature] P.L.S. or R.C.E. No.: 8489



COUNTY SURVEYOR'S STATEMENT

This Corner Record was received August 12, 2022 and examined and filed September 1, 2022

Signed [Signature] P.L.S. or R.C.E. No.: 8657

Title County Surveyor

County Surveyor's Comment



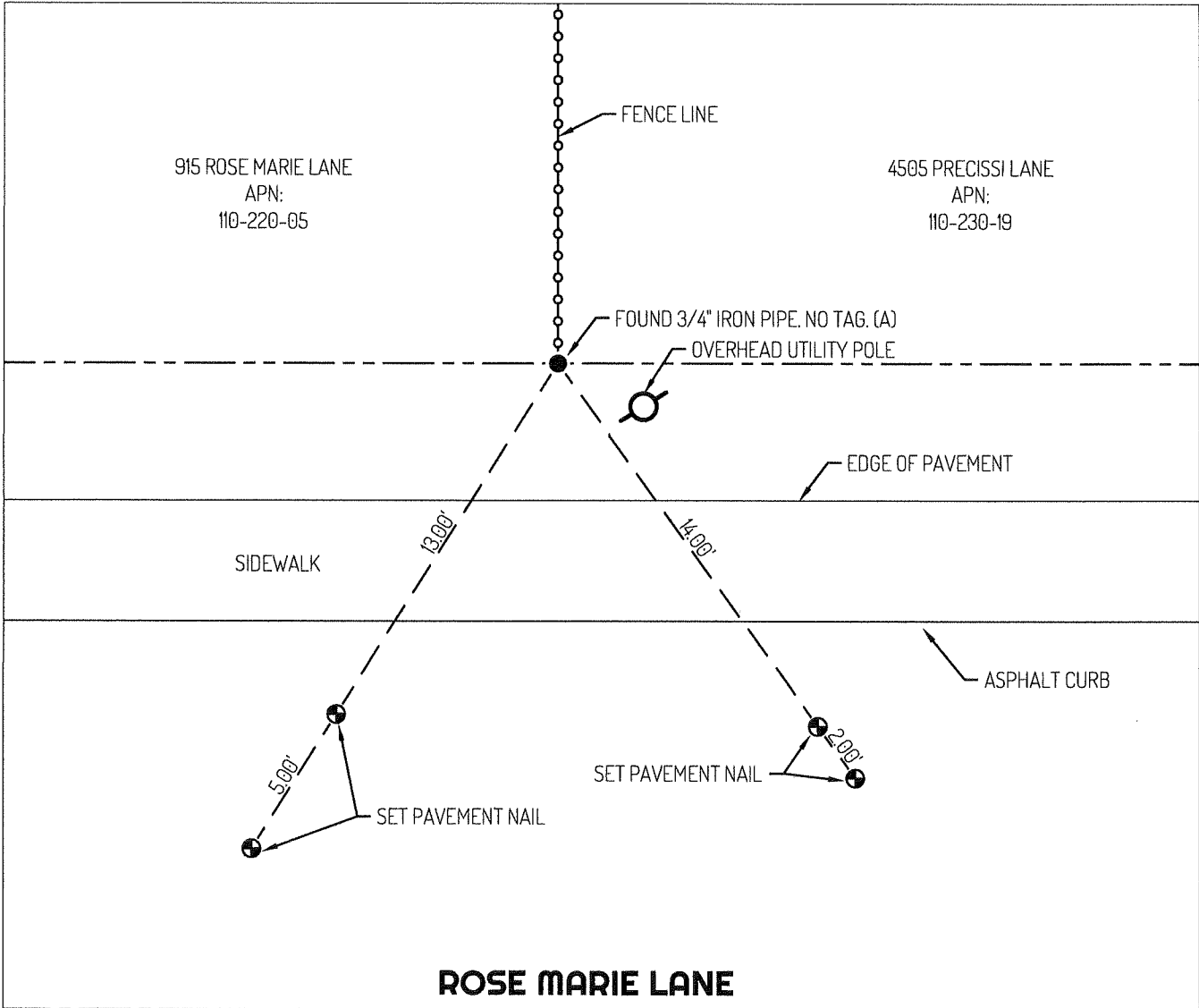

LEGEND

- FOUND 3/4" IRON PIPE, PER (A)
- ⊕— SET CONTROL POINT
- 435 REFERENCE STREET ADDRESS
- APN ASSESSOR'S PARCEL NUMBER
- PM PARCEL MAP, SAN JOAQUIN COUNTY RECORDS

LINETYPES

- — — CENTERLINE
- — — EDGE OF PAVEMENT
- — — PROPERTY LINE
- — — TIE LINE

REFERENCE

(A) PM 5-127

