

CORNER RECORD

Agency Index CR-22-269

Document Number _____

City of _____

County of San Joaquin, California

Brief Legal Description Portion of Section 32 Township 2 North Range 6 East.

CORNER TYPE

COORDINATES (Optional)

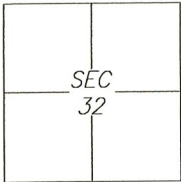

T2N/R6E

- Government Corner Control
 Meander Property
 Rancho Other

Date of Survey 2021/04/12

N. _____ E. _____

Elevation _____

Units Metric U.S. Survey Foot

Horizontal Datum _____

Zone _____ Epoch Date _____

Vertical Datum: _____

Complies with Public Resources Code §§8801-8819

Complies with Public Resources Code §§8890-8902

PLS Act Ref.: 8765(d) 8771 8773

Other: _____

Corner/Monument: Left as found Established Rebuilt Pre-Construction
 Found and tagged Reestablished Referenced Post-Construction

Narrative of corner identified and monument as found and set or reset:

See sheet #2 for description(s):

SURVEYOR'S STATEMENT

This Corner Record was prepared by me or under my direction in conformance with the Professional Land Surveyor's Act on 16 APRIL, 2021.
 Signed Scott L. Blake P.L.S. or R.C.E. No.: 8489



COUNTY SURVEYOR'S STATEMENT

This Corner Record was received October 13, 2022 and examined and filed November 7, 2022.

Signed James E. Hart P.L.S. or R.C.E. No.: 8657
 Title County Surveyor

County Surveyor's Comment _____



SEARCHED ALL LOT
CORNERS FOR
3/4" IRON ROD TAGGED LS 4479
FOUND NOTHING

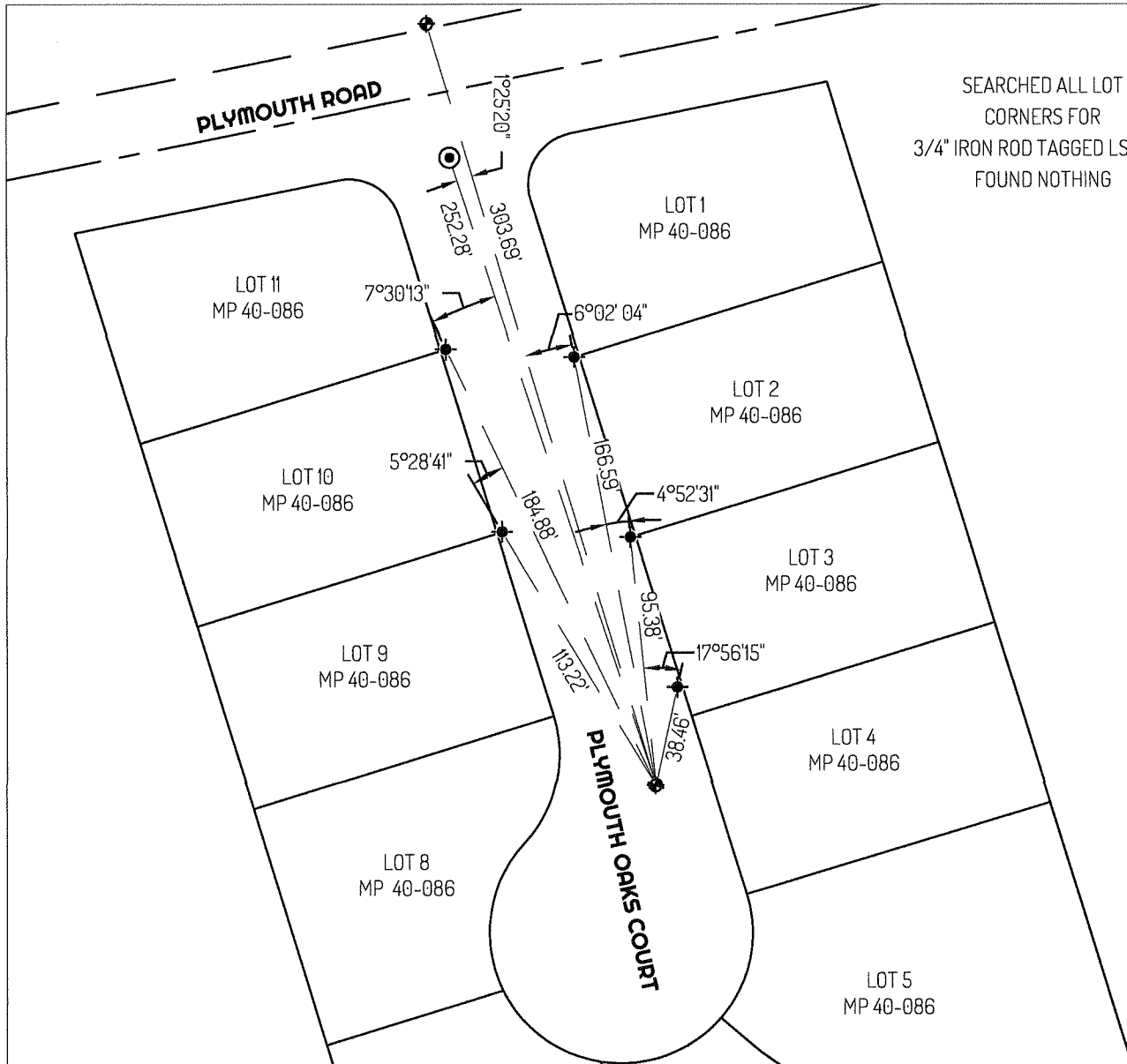

LEGEND

- FOUND CUT X NOT OF RECORD
- SET CONTROL POINTS
- FOUND 3/4" REBAR TAGGED L.S. 4479 IN MON BOX
- 435 REFERENCE STREET ADDRESS
- APN ASSESSOR'S PARCEL NUMBER
- MP MAPS AND PLATS, SAN JOAQUIN COUNTY RECORDS

REFERENCE

(A) 40-MP-86

LINETYPES

- — — CENTERLINE
- — — TIE LINE
- — — SIDELINE
- — — PROPERTY LINE

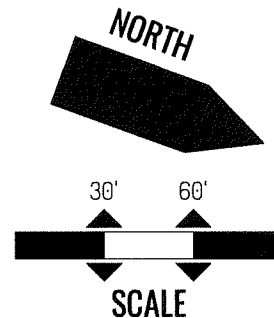

ORIGINAL DRAWING SCALE: 1" = 60'