

CORNER RECORD

Agency Index CR-22-267

Document Number _____

City of _____

County of San Joaquin, California

Brief Legal Description Portion of Section 32 Township 2 North Range 6 East

CORNER TYPE

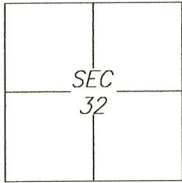

T2N/R6E

- | | | | |
|-------------------|--------------------------|----------|-------------------------------------|
| Government Corner | <input type="checkbox"/> | Control | <input type="checkbox"/> |
| Meander | <input type="checkbox"/> | Property | <input checked="" type="checkbox"/> |
| Rancho | <input type="checkbox"/> | Other | <input type="checkbox"/> |

Date of Survey 2021/04/12

COORDINATES (Optional)

N. _____ E. _____

Elevation _____

Units Metric U.S. Survey Foot

Horizontal Datum _____

Zone _____ Epoch Date _____

Vertical Datum: _____

Complies with Public Resources Code §§8801-8819

Complies with Public Resources Code §§8890-8902

PLS Act Ref.: 8765(d) 8771 8773 Other: _____

Corner/Monument: Left as found Established Rebuilt Pre-Construction
 Found and tagged Reestablished Referenced Post-Construction

Narrative of corner identified and monument as found and set or reset:

See sheet #2 for description(s):

SURVEYOR'S STATEMENT

This Corner Record was prepared by me or under my direction in conformance with the Professional Land Surveyor's Act on 16 APRIL, 2021.

Signed [Signature] P.L.S. or R.C.E. No.: 8489



COUNTY SURVEYOR'S STATEMENT

This Corner Record was received October 13, 2022 and examined and filed November 7, 2022.

Signed [Signature] P.L.S. or R.C.E. No.: 8657
 Title County Surveyor

County Surveyor's Comment _____



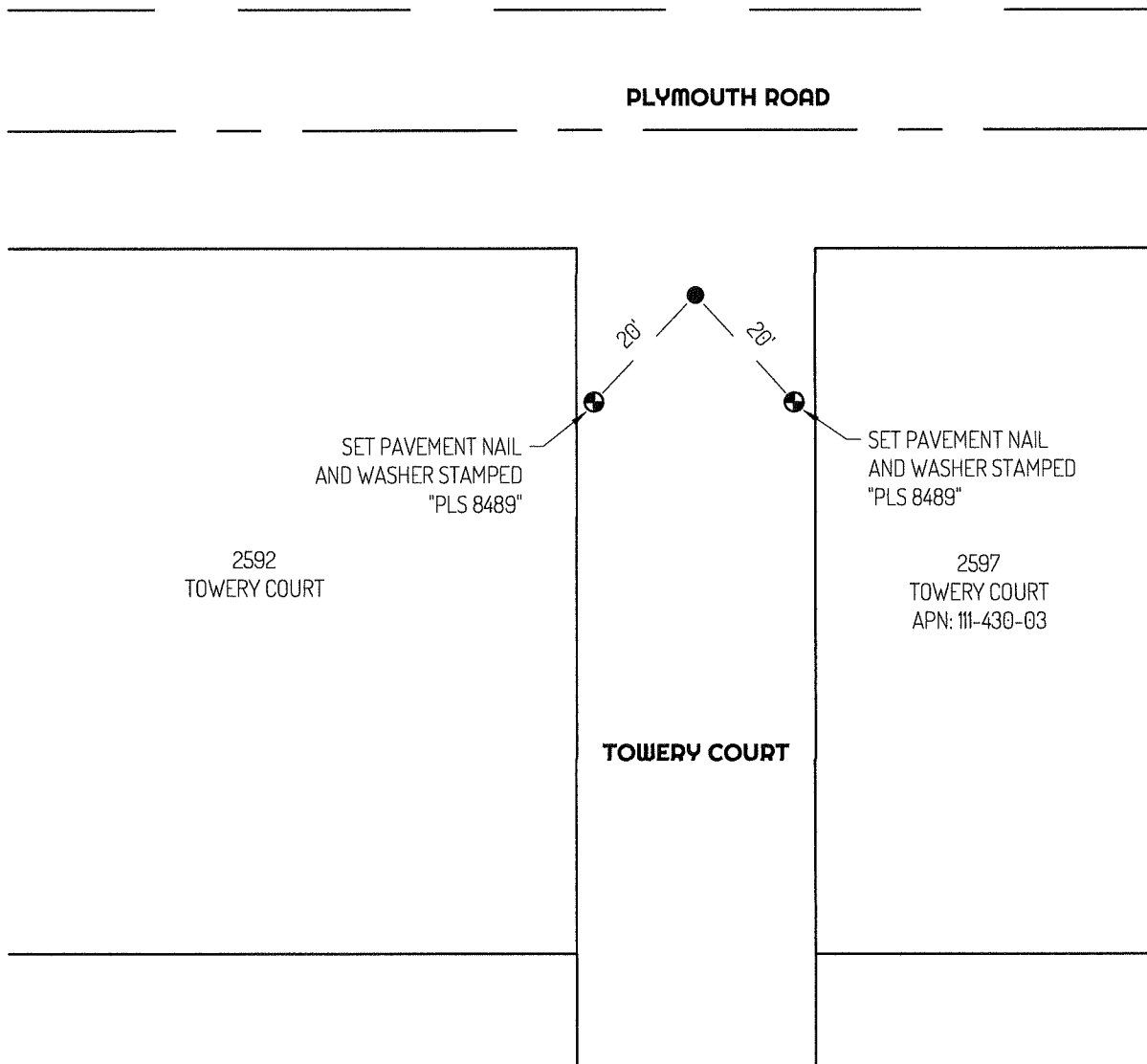

LEGEND

- FOUND 3/4" IRON PIPE WITH TAG PER (A), ILLEGIBLE
- ⊕— SET CONTROL POINTS
- 435 REFERENCE STREET ADDRESS
- APN ASSESSOR'S PARCEL NUMBER
- MP MAPS AND PLATS, SAN JOAQUIN COUNTY RECORDS

REFERENCE

(A) MP 22-013

LINETYPES

- — — CENTERLINE
- — — TIE LINE
- - - - - SIDELINE
- PROPERTY LINE

