

CR-22-265 was marked as VOID by the County Surveyor (James E. Hart) on 3/13/2023.

Reason for being Voided:

Per the Scott Landon Blake (Redefined Horizons) on 3/13/2023. "This is a site that we visited for a pre-construction corner record where we did not find a monument within the limits of construction, nor did we find anything along Kettleman Lane."

# CORNER RECORD

Agency Index CR-22-265  
 Document Number \_\_\_\_\_

City of \_\_\_\_\_ County of SAN JOAQUIN, California

Brief Legal Description FOUND MONUMENT ON KETTLEMAN LANE NEAR APN 053-120-08, S.J.C.R.  
NO MAPS AVAILABLE.

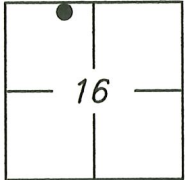
|  |  |                                  |   |          |
|--|--|----------------------------------|---|----------|
| <br>T3N/R8E | CORNER TYPE                                  |                                  | COORDINATES (Optional)  |          |
|  | Government Corner <input type="checkbox"/>   | Control <input type="checkbox"/> | N. _____  | E. _____ |
| Meander <input type="checkbox"/>   | Property <input checked="" type="checkbox"/> | Elevation _____                  | Units Metric <input type="checkbox"/> U.S. Survey Foot <input type="checkbox"/> |          |
| Rancho <input type="checkbox"/>  | Other <input type="checkbox"/>               | Horizontal Datum _____           | Zone _____ Epoch Date _____   |          |
| Date of Survey <u>2022/01/</u> _____ <u>31</u>   |  | Vertical Datum: _____            | <input type="checkbox"/> Complies with Public Resources Code §§ 8801-8819       |          |
|  |  |                                  | <input type="checkbox"/> Complies with Public Resources Code §§ 8890-8902       |          |

PLS Act Ref.:  8765(d)  8771  8773 Other: \_\_\_\_\_

Corner/Monument:  Left as found  Established  Rebuilt  Pre-Construction  
 Found and tagged  Reestablished  Referenced  Post-Construction

Narrative of corner identified and monument as found and set or reset:  
 See sheet #2 for description(s):

### SURVEYOR'S STATEMENT

This Corner Record was prepared by me or under my direction in conformance with the Professional Land Surveyor's Act on 11 APRIL 2022,

Signed Scott Landon Blake P.L.S. or R.C.E. No.: 8489



### COUNTY SURVEYOR'S STATEMENT

This Corner Record was received October 13, 2022 and examined and filed November 7, 2022,

Signed James E. Hart P.L.S. or R.C.E. No.: 8657

Title County Surveyor  
 County Surveyor's Comment \_\_\_\_\_



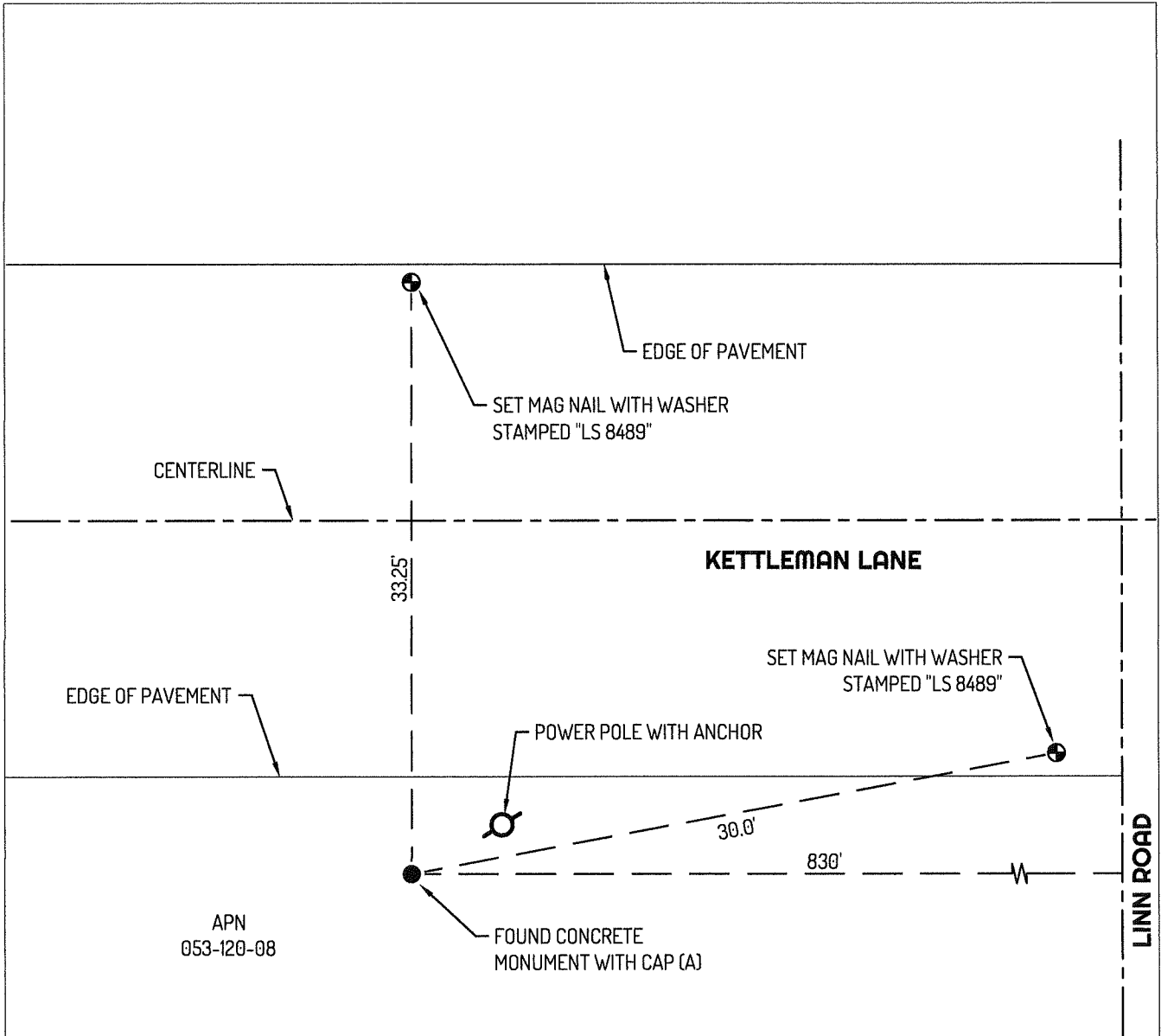

**LEGEND**

- FOUND CONCRETE MONUMENT WITH CAP
- ⊕— SET CONTROL POINT
- APN ASSESSOR'S PARCEL NUMBER
- — TIE LINE
- LOT LINE

**REFERENCES**

- (A) MONUMENT NOT OF RECORD

