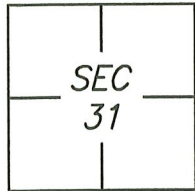

CORNER RECORD

Agency Index CR-22 264

Document Number _____

City of _____

County of SAN JOAQUIN, CaliforniaBrief Legal Description FOUND MONUMENT NEAR THE INTERSECTION OF CHEROKEE ROAD AND SANGUINETTI LANE
PER RECORD OF SURVEY, VOLUME 10, PAGE 12.C.M. WEBER
GRANT

CORNER TYPE

Government Corner	<input type="checkbox"/>	Control	<input type="checkbox"/>
Meander	<input type="checkbox"/>	Property	<input checked="" type="checkbox"/>
Rancho	<input type="checkbox"/>	Other	<input type="checkbox"/>

Date of Survey 2022/02/24

COORDINATES (Optional)

N. _____ E. _____

Elevation _____

Units Metric ☐ U.S. Survey Foot ☐

Horizontal Datum _____

Zone _____ Epoch Date _____

Vertical Datum: _____

☐ Complies with Public Resources Code §§8801-8819☐ Complies with Public Resources Code §§8890-8902PLS Act Ref.: ☐ 8765(d) ☒ 8771 ☐ 8773

Other: _____

Corner/ Monument:	<input checked="" type="checkbox"/> Left as found	<input type="checkbox"/> Established	<input type="checkbox"/> Rebuilt	<input checked="" type="checkbox"/> Pre-Construction
	<input type="checkbox"/> Found and tagged	<input type="checkbox"/> Reestablished	<input checked="" type="checkbox"/> Referenced	<input type="checkbox"/> Post-Construction

Narrative of corner identified and monument as found and set or reset:

☒ See sheet #2 for description(s):

SURVEYOR'S STATEMENT

This Corner Record was prepared by me or under my direction in conformance with
the Professional Land Surveyor's Act on 2 MAY, 2022.
Signed [Signature] P.L.S. or R.C.E. No.: 8489



COUNTY SURVEYOR'S STATEMENT

This Corner Record was received October 13, 2022
and examined and filed November 7, 2022.
Signed James E. Hart P.L.S. or R.C.E. No.: 8657
Title County Surveyor



County Surveyor's Comment

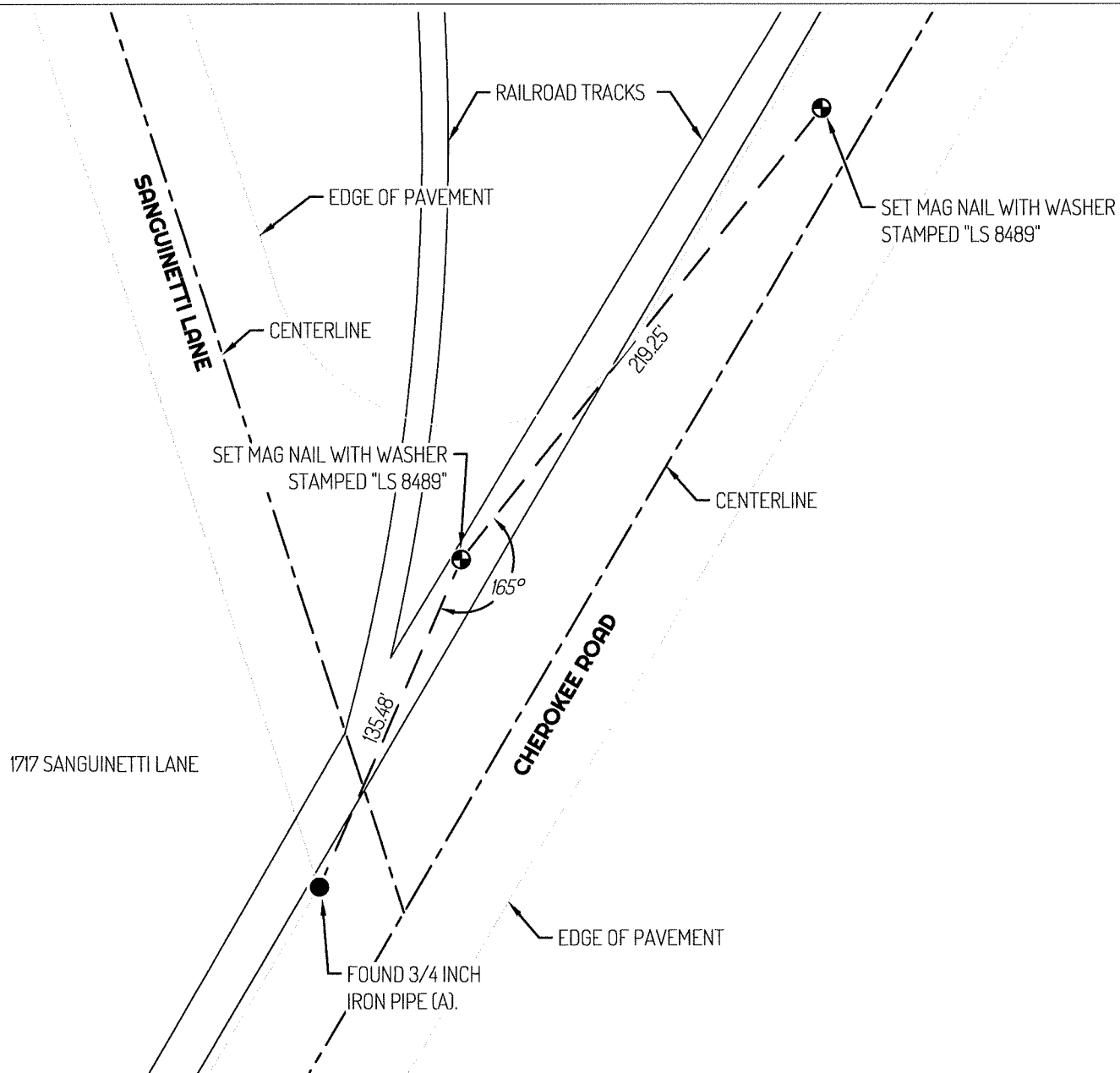

LEGEND

- FOUND 3/4" IRON PIPE, PER (A)
- ⊕— SET CONTROL POINT
- 435 REFERENCE STREET ADDRESS
- RS RECORD OF SURVEY, SAN JOAQUIN COUNTY RECORDS
- TIE LINE
- LOT LINE

REFERENCES

(A) 10-RS-12

