

CORNER RECORD

Agency Index CR-22-250
Document Number _____

City of Lodi County of San Joaquin, California
Brief Legal Description Property monuments at Washington Street & Lodi Avenue, Section 1, T3N, R6E

CORNER TYPE

COORDINATES (Optional)

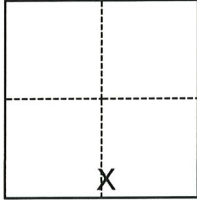

- Government Corner
- Meander
- Rancho
- Control
- Property
- Other

Date of Survey June 2, 2022

- N. _____ E. _____
Elevation _____
Units Metric U.S. Survey Foot
Horizontal Datum _____
Zone _____ Epoch Date _____
Vertical Datum _____
 Complies with Public Resources Code §§8801-8819
 Complies with Public Resources Code §§8890-8902

Section 1, T.3N., R.6E. M.D.B. & M.

- PLS Act Ref.: 8765(d) 8771 8773 Other:
Corner/Monument: Left as found Established Rebuilt Pre-Construction
 Found and tagged Reestablished Referenced Post-Construction

Narrative of corner identified and monument as found, set, reset, replaced, or removed:
 See sheet #2 for description(s):

FOUND ONE (1) 3/4" IRON ROD CAPPED AND STAMPED RCE 19638 PER RS 36-59, UNDISTURBED AND LEFT AS FOUND. MONUMENT "B" WAS REMOVED BY CONSTRUCTION AND COULD NOT BE RESET AT ORIGINAL LOCATION. SET NAIL AND SHINER "J" STAMPED "C.O.L. LS 9478", TWO (2) FEET NORTH ON EXTENSION OF LINE "A" TO "B". 3RD TIE (RS 37-121) WAS REMOVED BY CONSTRUCTION AND NOT RESET AS TWO OTHER TIES FROM RS 37-121 WERE FOUND UNDISTURBED. NO BOUNDARY ANALYSIS WAS PERFORMED.

SURVEYOR'S STATEMENT

This Corner Record was prepared by me or under my direction in conformance with the Professional Land Surveyors' Act on 8/22/22
Signed [Signature] P.L.S. or R.C.E. No. 9478



COUNTY SURVEYOR'S STATEMENT

This Corner Record was received September 24, 2022 and examined and filed October 3, 2022
Signed James E. Hart P.L.S. or R.C.E. No. 8657
Title County Surveyor



County Surveyor's Comment

DISTANCE (M) TABLE

FOUND MONUMENT	FROM	DIST	FROM2	DIST2	FROM3	DIST3	
"A"	3/4" IRON ROD CAPPED RCE 19638 (A)	"F"	80.62'	"G"	144.02'	"H"	79.48'
"B"	3/4" IRON ROD CAPPED RCE 19638 (A)	"F"	118.30'	"G"	67.01'	"H"	146.07'
"C"	NAIL AND SHINER STAMPED LS 7889 (NT,NR)	"F"	156.60'	"G"	159.24'	"H"	67.66'
"D"	NAIL AND SHINER STAMPED LS 6406 (B)	"F"	100.57'	"G"	91.03'	"H"	124.74'
"E"	NAIL AND SHINER STAMPED LS 6406 (B)	"F"	139.74'	"G"	37.35'	"H"	175.12'
"F"	NAIL AND SHINER STAMPED LS 6406 (B)	"A"	80.62'	"G"	173.04'	"H"	141.93'
"J"	NAIL AND SHINER STAMPED C.O.L. LS 9478	"F"	119.78'	"G"	65.01'	"H"	147.94'
"K"	NAIL AND SHINER STAMPED 6406 (B)	"F"	185.05'	"G"	15.47'	"H"	225.69'

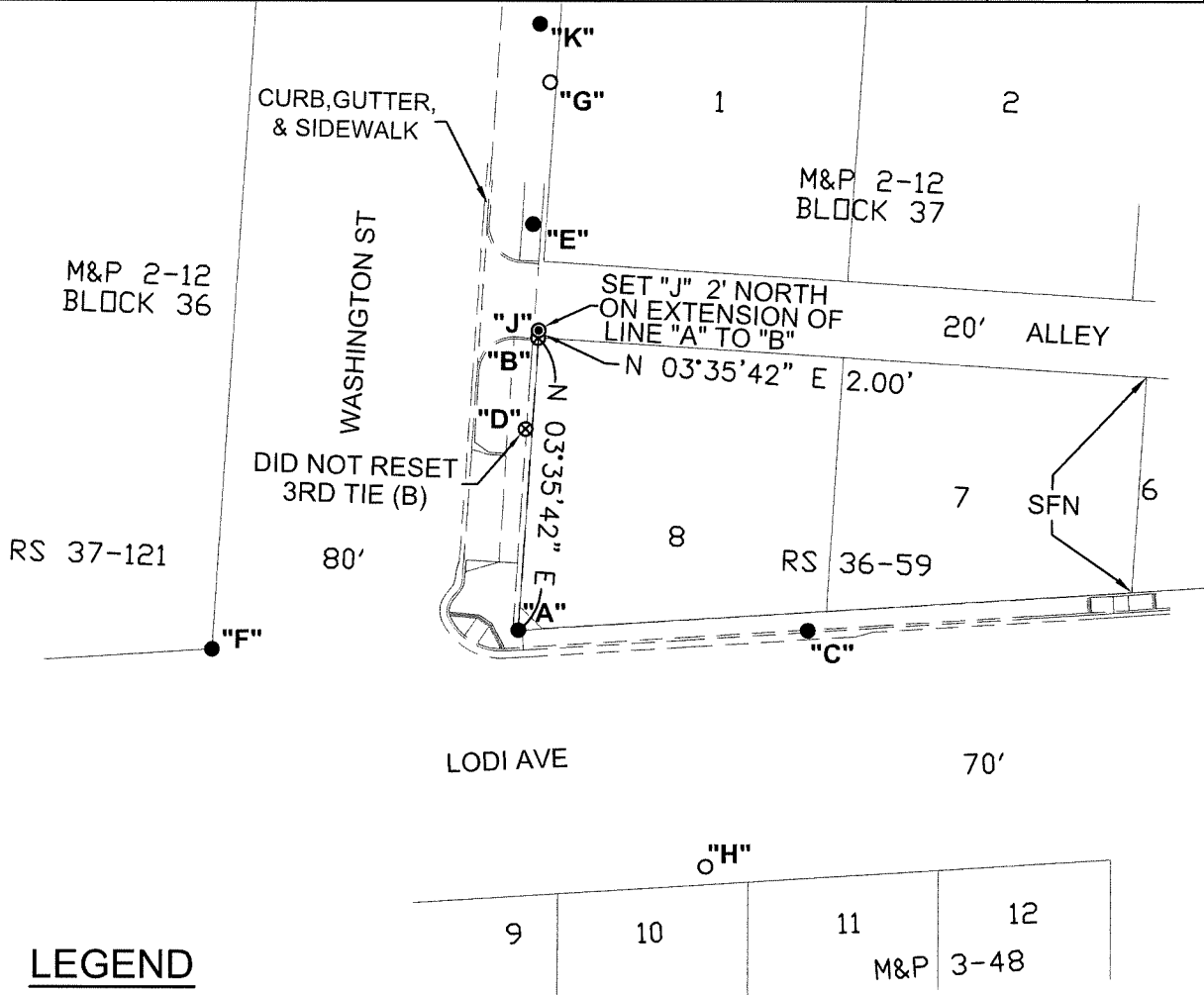

LEGEND

- SFN SEARCHED, FOUND NOTHING
- DIST DISTANCE
- (M) MEASURED ON THIS SURVEY
- (NT,NR) NO TAG AND/OR NO RECORD, AS NOTED
- RS RECORD OF SURVEY, BOOK AND PAGE, SAN JOAQUIN COUNTY RECORDS
- FOUND MONUMENT AS NOTED
- ⊗ MONUMENT REMOVED BY CONSTRUCTION AND NOT RESET
- FOUND NAIL AND WASHER STAMPED "C.O.L. LS 9478" PER CR 22-143
- ⊙ SET NAIL AND WASHER STAMPED "C.O.L. LS 9478"
- (A) RS 36-59
- (B) RS 37-121
- M&P MAPS & PLATS, VOLUME AND PAGE, SAN JOAQUIN COUNTY RECORDS
- CR CORNER RECORD, SAN JOAQUIN COUNTY SURVEYOR'S RECORDS

