

CORNER RECORD

Agency Index

CR-22-244

Document Number

City of

County of SAN JOAQUIN, California

Brief Legal Description

MONUMENT LOCATED ALONG THE RIGHT OF WAY OF GRANT LINE ROAD, AS SHOWN ON RECORD OF SURVEY, BOOK 38 PAGE 55 OF SAN JOAQUIN COUNTY RECORDS

CORNER TYPE

COORDINATES (Optional)

Government Corner ☐ Control
Meander ☐ Property
Rancho ☐ Other

N. _____ E. _____
Elevation _____
Units ☒ Metric ☐ U.S. Survey Foot ☒
Horizontal Datum _____
Zone _____ Epoch Date _____
Vertical Datum _____

Date of Survey AUGUST 9, 2022

☐ Complies with Public Resources Code §§8801-8819
☐ Complies with Public Resources Code §§8890-8902

PLS Act Ref: ☒ 8765(d)

☒ 8771

☐ 8773

☐ Other:

Corner/
Monument:

☒ Left as found

☐ Established

☐ Rebuilt

☒ Pre-Construction

☐ Found and tagged

☐ Reestablished

☐ Referenced

☐ Post-Construction

Narrative of corner identified and monument as found, set, reset, replaced, or removed:

☐ See sheet #2 for description (s):

FOUND $\frac{3}{4}$ " IRON PIPE, AT RECORD LOCATION OF 6" X 6" CONCRETE MONUMENT ALONG RIGHT OF WAY OF GRANT LINE ROAD, PER RECORD OF SURVEY FILED IN BOOK 38 AT PAGE 55, SAN JOAQUIN COUNTY RECORDS. THIS MONUMENT MAY BE DESTROYED BY ROAD CONSTRUCTION. SURVEY REFERENCE POINTS HAVE BEEN SET AS SHOWN ON THIS CORNER RECORD FOR FUTURE REESTABLISHMENT.

SURVEYOR'S STATEMENT

This Corner Record was prepared by me or under my direction in conformance with the Professional Land Surveyors' Act on SEPTEMBER 6, 2022

Signed _____ P.L.S. 8817



COUNTY SURVEYOR'S STATEMENT

This Corner Record was received September 23, 2022

and examined and filed September 29, 2022

Signed James E Hart P.L.S. or R.C.E. No. 8657

Title County Surveyor



County Surveyor's Comment _____

REFERENCES

(R-1) = RECORD OF SURVEY, BOOK 38 PG 55, SAN JOAQUIN COUNTY RECORDS

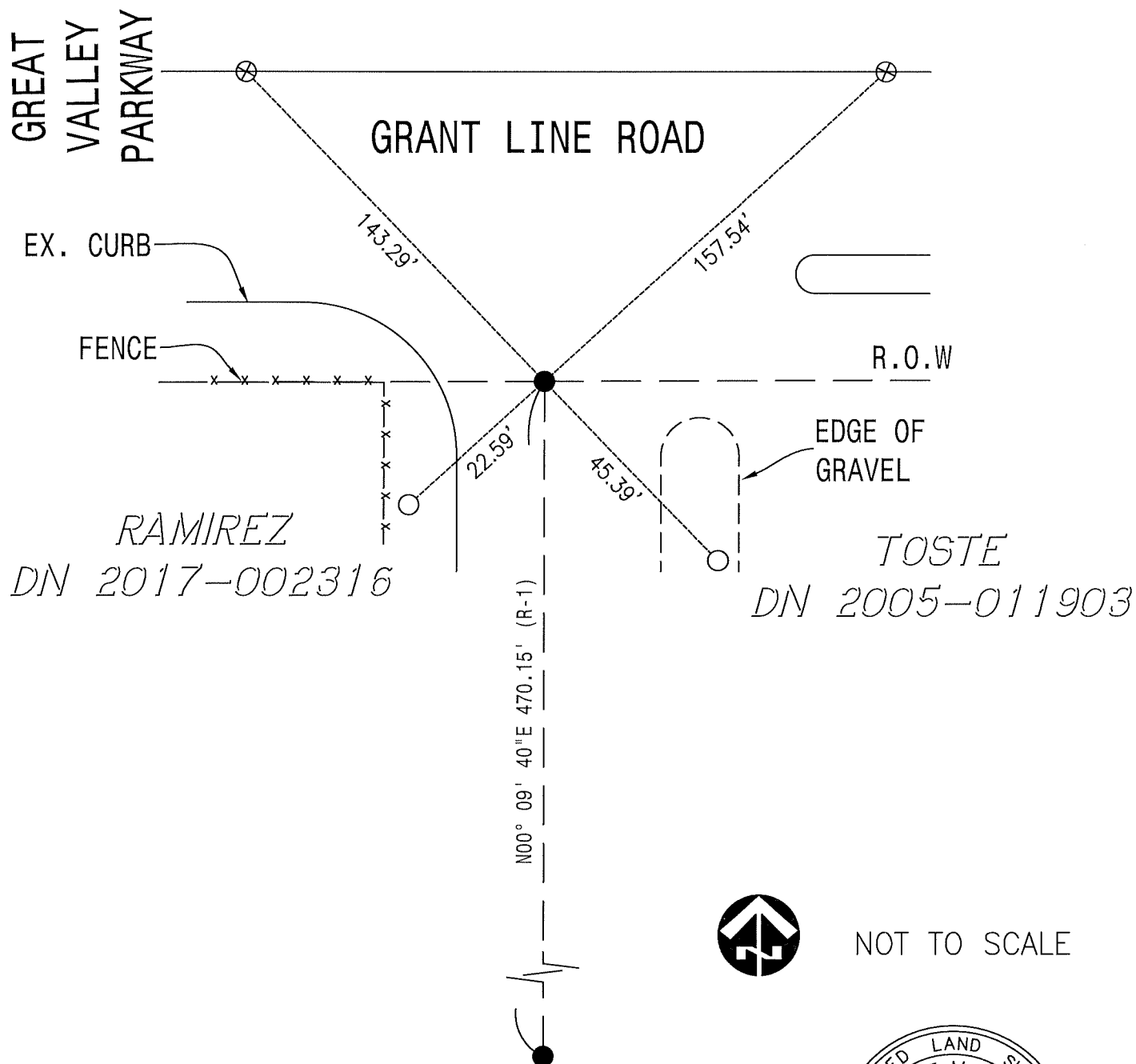
**MONUMENT NOTES**

- FOUND $\frac{3}{4}$ " IRON PIPE, AT RECORD LOCATION PER (R-1)
- SET REFERENCE POINT, REBAR & CAP, STAMPED "LS 8817"
- ⊗ SET REFERENCE POINT, SCRIBED X ON TC

