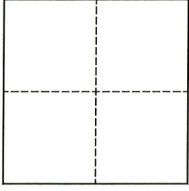

# CORNER RECORD

Agency Index CR-22-236  
 Document Number \_\_\_\_\_

City of Stockton County of San Joaquin, California

Brief Legal Description Intersection of North American Street and East Park Street

	CORNER TYPE	COORDINATES (Optional)
 C.M. WEBER GRANT	<input type="checkbox"/> Government Corner <input checked="" type="checkbox"/> Control <input type="checkbox"/> Meander <input type="checkbox"/> Property <input type="checkbox"/> Rancho <input type="checkbox"/> Other	N. _____ E. _____ Elevation _____ Units <input type="checkbox"/> Metric <input type="checkbox"/> U.S. Survey Foot Horizontal Datum _____ Zone _____ Epoch Date _____ Vertical Datum _____ <input type="checkbox"/> Complies with Public Resources Code §§8801-8819 <input type="checkbox"/> Complies with Public Resources Code §§8890-8902
	Date of Survey <u>08-13-2022</u>	

PLS Act Ref.:	<input type="checkbox"/> 8765(d)	<input checked="" type="checkbox"/> 8771	<input type="checkbox"/> 8773	<input type="checkbox"/> Other:
Corner/ Monument:	<input checked="" type="checkbox"/> Left as found	<input type="checkbox"/> Established	<input type="checkbox"/> Rebuilt	<input checked="" type="checkbox"/> Pre-Construction
	<input type="checkbox"/> Found and tagged	<input type="checkbox"/> Reestablished	<input checked="" type="checkbox"/> Referenced	<input type="checkbox"/> Post-Construction

Narrative of corner identified and monument as found, set, reset, replaced, or removed:  
 See sheet #2 for description(s):  
 This Corner Record is being filed to reference the position of an existing monument, prior to a street rehabilitation project. This document is for preservation purposes only, and no attempt was made to determine the relationship to property, centerline, or right-of-way lines.

### SURVEYOR'S STATEMENT

This Corner Record was prepared by me or under my direction in conformance with the Professional Land Surveyors' Act on September 9, 2022  
 Signed [Signature] P.L.S. or R.C.E. No. 8040

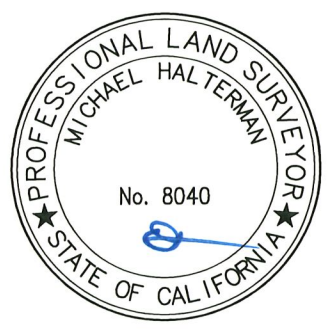

### COUNTY SURVEYOR'S STATEMENT

This Corner Record was received September 12, 2022  
 and examined and filed September 22, 2022.  
 Signed James E. Hart P.L.S. or R.C.E. No. 8657  
 Title County Surveyor  
 County Surveyor's Comment \_\_\_\_\_



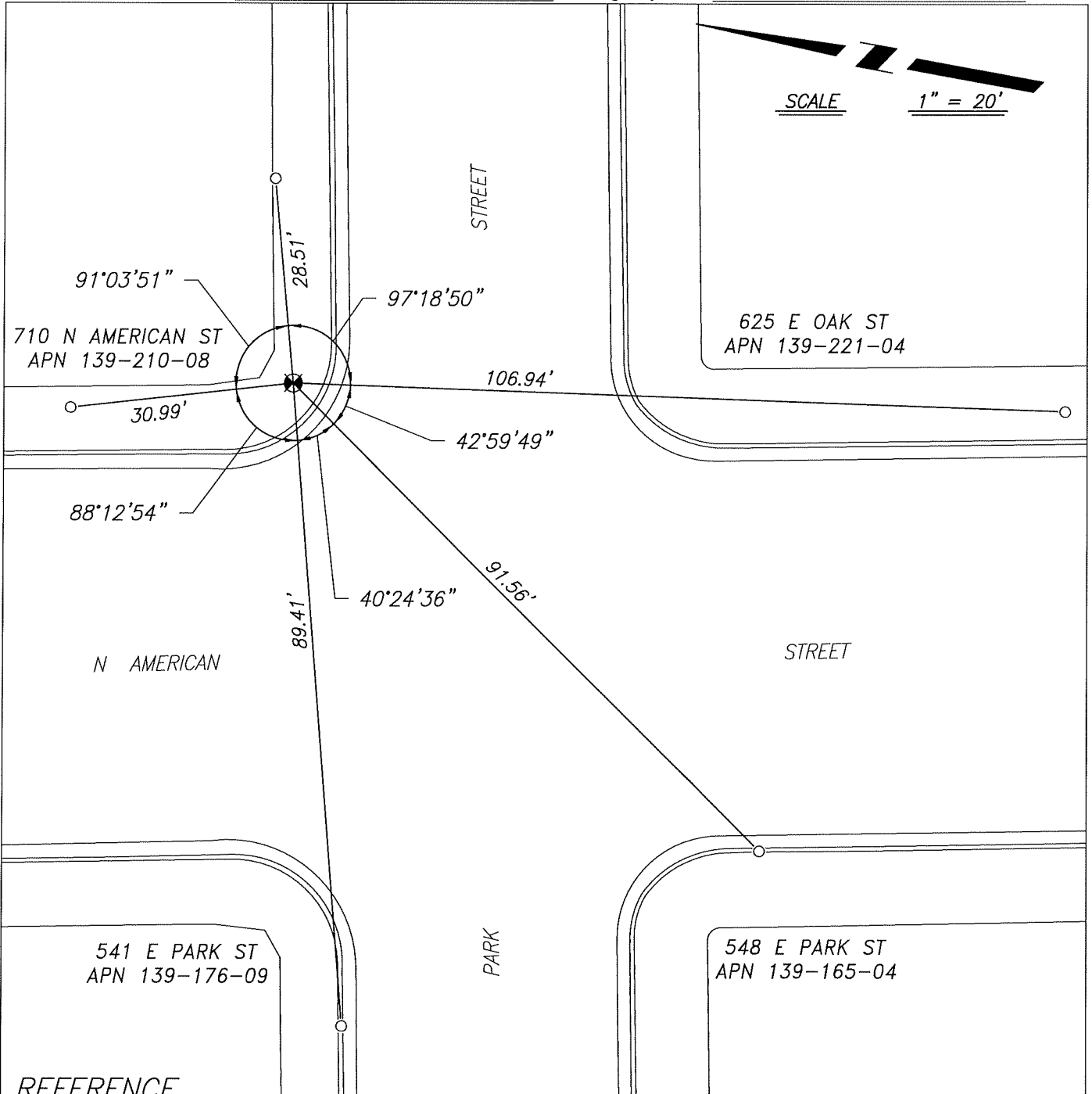

REFERENCE

(A) RECORD OF SURVEY IN THE CITY OF STOCKTON, FILED ON SEPTEMBER 10, 2001, IN BOOK 34 OF SURVEYS, PAGE 193, SAN JOAQUIN COUNTY RECORDS.

LEGEND

☒ FOUND MONUMENT, NAIL & TAG, STAMPED LS 4450

○ CUT CROSS ON CONCRETE AS REFERENCE POINT

APN ASSESSOR'S PARCEL NUMBER

NOTES

1. ALL REFERENCES ARE SAN JOAQUIN COUNTY RECORDS