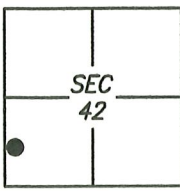

CORNER RECORD

Agency Index CR-22-228
 Document Number _____

City of _____ County of SAN JOAQUIN, California

Brief Legal Description FOUND MONUMENT AT THE CORNER OF STEWART STREET AND SANGUINETTI LANE BOOK 17 MAPS AND PLATS PAGE 22

 <p>C.M. WEBER GRANT</p>	CORNER TYPE		COORDINATES (Optional)	
	Government Corner <input type="checkbox"/>	Control <input type="checkbox"/>	N. _____	E. _____
Meander <input type="checkbox"/>	Property <input checked="" type="checkbox"/>	Elevation _____	Units Metric <input type="checkbox"/> U.S. Survey Foot <input type="checkbox"/>	
Rancho <input type="checkbox"/>	Other <input type="checkbox"/>	Horizontal Datum _____	Zone _____ Epoch Date _____	
Date of Survey <u>2021/09/28</u>		Vertical Datum: _____		
		<input type="checkbox"/> Complies with Public Resources Code §§8801-8819		
		<input type="checkbox"/> Complies with Public Resources Code §§8890-8902		

PLS Act Ref.: 8765(d) 8771 8773 Other: _____

Corner/Monument: Left as found Established Rebuilt Pre-Construction
 Found and tagged Reestablished Referenced Post-Construction

Narrative of corner identified and monument as found and set or reset:
 See sheet #2 for description(s):

SURVEYOR'S STATEMENT

This Corner Record was prepared by me or under my direction in conformance with the Professional Land Surveyor's Act on 4 OCTOBER, 2021.
 Signed [Signature] P.L.S. or R.C.E. No.: 8489



COUNTY SURVEYOR'S STATEMENT

This Corner Record was received August 12, 2022 and examined and filed September 1, 2022
 Signed [Signature] P.L.S. or R.C.E. No.: 8657
 Title County Surveyor



County Surveyor's Comment

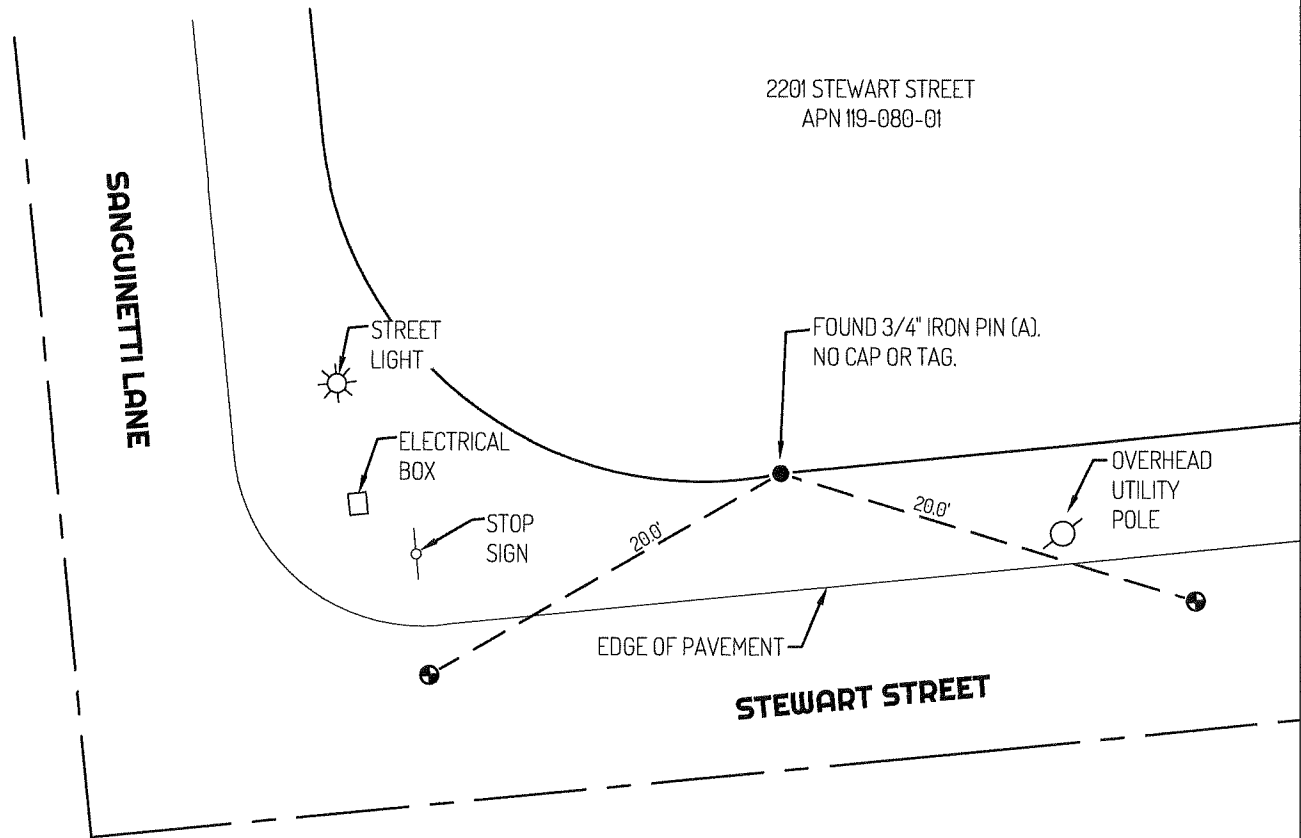

LEGEND

- FOUND 3/4" IRON PIN (A) NO CAP OR TAG
- ⊕— SET PAVEMENT NAIL AND WASHER STAMPED LS 8489
- 435 REFERENCE STREET ADDRESS
- APN ASSESSOR'S PARCEL NUMBER

LINETYPES

- - - - CENTERLINE
- EDGE OF PAVEMENT
- PROPERTY LINE
- - - - TIE LINE

REFERENCE

(A) 17-MP-22

