

CORNER RECORD

Agency Index CR-22-195
 Document Number _____

City of Stockton, County of San Joaquin, California

Brief Legal Description **The end of a 542 foot radial arc of curve in the centerline of North El Dorado Street at the northerly subdivision line of 18 M 23.**

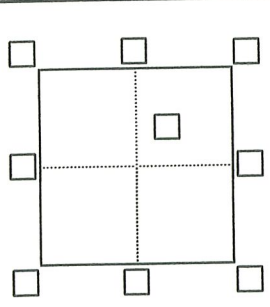

CORNER TYPE

Government Corner Control
 Meander Property
 Rancho Other
 Date of Survey 05/22/2022

COORDINATES (Optional)

N. _____ N/A _____ E. _____ N/A _____
 Elevation _____ N/A _____
 Units Metric U.S. Survey Foot
 Horizontal Datum _____ N/A _____
 Zone _____ N/A _____ Epoch Date _____ N/A _____
 Vertical Datum _____
 Complies with Public Resources Code §§8801-8819
 Complies with Public Resources Code §§8890-8902

PLS Act Ref.: 8765(d) 8771 8773 Other

Corner / Monument: Left as found Established Rebuilt Pre-Construction
 Found and tagged Reestablished Referenced Post-Construction

Narrative of corner identified and monument as found, set, reset, replaced, or removed:
 See sheet #2 for description(s):

Found 3/4" iron pin, no apparent tag (point #16), located in a monument box at the end of a 542 foot radial arc of curve in the centerline of North El Dorado Street at the northerly subdivision line, per 18 M 23. Set four (4) 1-1/4" brass discs stamped "SURVEY POINT" being drilled and then driven into the top of a concrete curb as reference points. See Page 2 of 2 for a depiction of this survey. Angles and distances established utilizing a total station.

SURVEYOR'S STATEMENT

This Corner Record was prepared by me or under my direction in conformance with the Professional Land Surveyors' Act on June 30, 2022

Signed Robert W. Snow P.L.S. or R.C.E. No. 8813
 Robert W. Snow



COUNTY SURVEYOR'S STATEMENT

This Corner Record was received July 8, 2022
 and examined and filed July 22, 2022

Signed James E. Hart P.L.S. or R.C.E. No. 8657
 James E. Hart
 Title County Surveyor



County Surveyor's Comment

PROJECT: ROAD DIET ON N. EL DORADO STREET, TURN AND BIKE LANES
 FEDERAL PROJECT NO. HSIPL-5008(162) AND CITY PROJECT NO. WT17019
 REFERENCE NOTES FOR FOUND MONUMENTS
 CITY OF STOCKTON, COUNTY OF SAN JOAQUIN

DATE: 06/30/2022
 PAGE: 5 OF 6

FIELD CREW:
 R. SNOW & A. MAWLAAE

FROM - TO	HZ. ANGLE	HZ. DISTANCE
13-116	00°00'00"	342.17'
13-15	∠ R = 04°56'59"	284.28'
13-117	∠ R = 27°45'01"	83.40'
13-118	∠ R = 149°45'10"	56.21'
13-119	∠ R = 259°48'46"	80.16'
13-14	∠ R = 274°56'34"	62.00'
13-120	∠ R = 289°51'25"	81.66'

FROM - TO	HZ. ANGLE	HZ. DISTANCE
116-117	00°00'00"	271.14'
116-121	∠ R = 14°57'00"	89.08'
116-122	∠ R = 206°55'50"	160.08'
116-16	∠ R = 218°10'41"	177.76'
116-123	∠ R = 229°34'18"	165.88'
116-124	∠ R = 313°03'45"	71.74'
116-15	∠ R = 345°38'47"	63.83'

#116, #117, #118, #119, #120, #121, #122, #123, & #124 - SET 1-1/4" BRASS DISC AS REFERENCE POINT, IN STAMPED "SURVEY POINT", IN TOP OF CURB

#13, #14, #15 & #16 - FOUND 3/4" IRON PIN, NO APPARENT TAG, LOCATED IN A MONUMENT BOX ON THE CENTERLINE OF EL DORADO STREET PER 18 M 23



SEE PAGE 6 OF 6

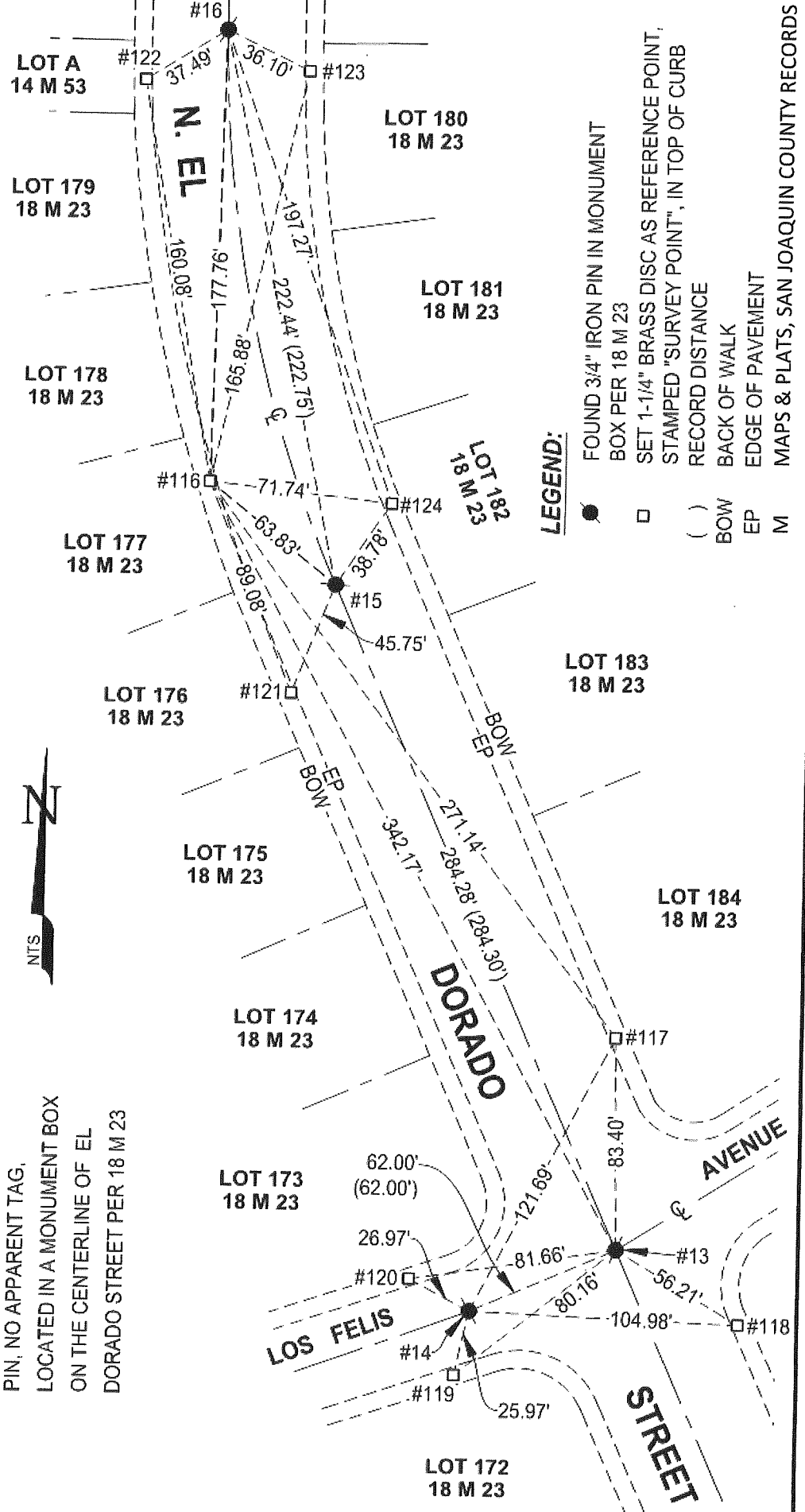

LEGEND:

- FOUND 3/4" IRON PIN IN MONUMENT
- BOX PER 18 M 23
- SET 1-1/4" BRASS DISC AS REFERENCE POINT, STAMPED "SURVEY POINT", IN TOP OF CURB
- () RECORD DISTANCE
- BOW BACK OF WALK
- EP EDGE OF PAVEMENT
- M MAPS & PLATS, SAN JOAQUIN COUNTY RECORDS

SEE PAGE 4 OF 6