

CORNER RECORD

Agency Index CR-22-193
 Document Number _____

City of Stockton, County of San Joaquin, California

Brief Legal Description The end of a 850 foot radial arc of curve in the centerline of Los Felis Avenue lying 62.00 feet (record distance) westerly of the centerline intersection of North El Dorado Street with Los Felis Avenue, per 18 M 23.

CORNER TYPE		COORDINATES (Optional)	
<input type="checkbox"/>	Government Corner	<input type="checkbox"/>	Control
<input type="checkbox"/>	Meander	<input type="checkbox"/>	Property
<input type="checkbox"/>	Rancho	<input type="checkbox"/>	Other
Date of Survey <u>05/22/2022</u>		N. _____ N/A _____ E. _____ N/A _____ Elevation _____ N/A _____ Units <input type="checkbox"/> Metric <input type="checkbox"/> U.S. Survey Foot <input type="checkbox"/> Horizontal Datum _____ N/A _____ Zone _____ N/A _____ Epoch Date _____ N/A _____ Vertical Datum _____ <input type="checkbox"/> Complies with Public Resources Code §§8801-8819 <input type="checkbox"/> Complies with Public Resources Code §§8890-8902	

PLS Act Ref.:	<input type="checkbox"/> 8765(d)	<input checked="" type="checkbox"/> 8771	<input type="checkbox"/> 8773	<input type="checkbox"/> Other
Corner / Monument:	<input checked="" type="checkbox"/> Left as found	<input type="checkbox"/> Established	<input type="checkbox"/> Rebuilt	<input checked="" type="checkbox"/> Pre-Construction
	<input type="checkbox"/> Found and tagged	<input type="checkbox"/> Reestablished	<input checked="" type="checkbox"/> Referenced	<input type="checkbox"/> Post-Construction

Narrative of corner identified and monument as found, set, reset, replaced, or removed:
 See sheet #2 for description(s):

Found 3/4" iron pin, no apparent tag (point #14), located in a monument box at the end of a 850 foot radial arc of curve in the centerline of Los Felis Avenue lying 62.00 feet (record distance) westerly of the centerline intersection of North El Dorado Street with Los Felis Avenue per 18 M 23. Set four (4) 1-1/4" brass discs stamped "SURVEY POINT" being drilled and then driven into the top of a concrete curb as reference points. See Page 2 of 2 for a depiction of this survey. Angles and distances established utilizing a total station.

SURVEYOR'S STATEMENT

This Corner Record was prepared by me or under my direction in conformance with the Professional Land Surveyors' Act on June 30, 2022

Signed Robert W. Snow 07-01-2022 P.L.S. or R.C.E. No. 8813

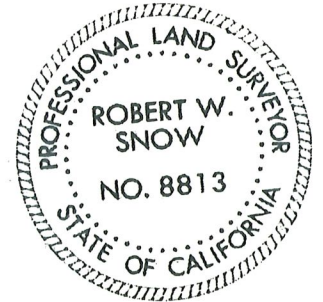

COUNTY SURVEYOR'S STATEMENT

This Corner Record was received July 8, 2022
 and examined and filed July 22, 2022

Signed James E. Hart P.L.S. or R.C.E. No. 8657
 Title County Surveyor



County Surveyor's Comment

PROJECT: ROAD DIET ON N. EL DORADO STREET, TURN AND BIKE LANES
 FEDERAL PROJECT NO. HSIPL-5008(162) AND CITY PROJECT NO. WT17019
 REFERENCE NOTES FOR FOUND MONUMENTS
 CITY OF STOCKTON, COUNTY OF SAN JOAQUIN

DATE: 06/30/2022
 PAGE: 5 OF 6

FIELD CREW:
 R. SNOW & A. MAWLAAE

#116, #117, #118, #119, #120, #121, #122, #123, & #124 - SET 1-1/4" BRASS DISC AS REFERENCE POINT, STAMPED "SURVEY POINT", IN TOP OF CURB

#13, #14, #15 & #16 - FOUND 3/4" IRON PIN, NO APPARENT TAG, LOCATED IN A MONUMENT BOX ON THE CENTERLINE OF EL DORADO STREET PER 18 M 23

FROM - TO	HZ. ANGLE	HZ. DISTANCE
116-117	00°00'00"	271.14'
116-121	∠ R = 14°57'00"	89.08'
116-122	∠ R = 206°55'50"	160.08'
116-16	∠ R = 218°10'41"	177.76'
116-123	∠ R = 229°34'18"	166.88'
116-124	∠ R = 313°03'45"	71.74'
116-15	∠ R = 345°38'47"	63.83'

FROM - TO	HZ. ANGLE	HZ. DISTANCE
13-116	00°00'00"	342.17'
13-15	∠ R = 04°56'59"	284.28'
13-117	∠ R = 27°45'01"	83.40'
13-118	∠ R = 149°45'10"	56.21'
13-119	∠ R = 259°48'46"	80.16'
13-14	∠ R = 274°56'34"	62.00'
13-120	∠ R = 289°51'25"	81.66'

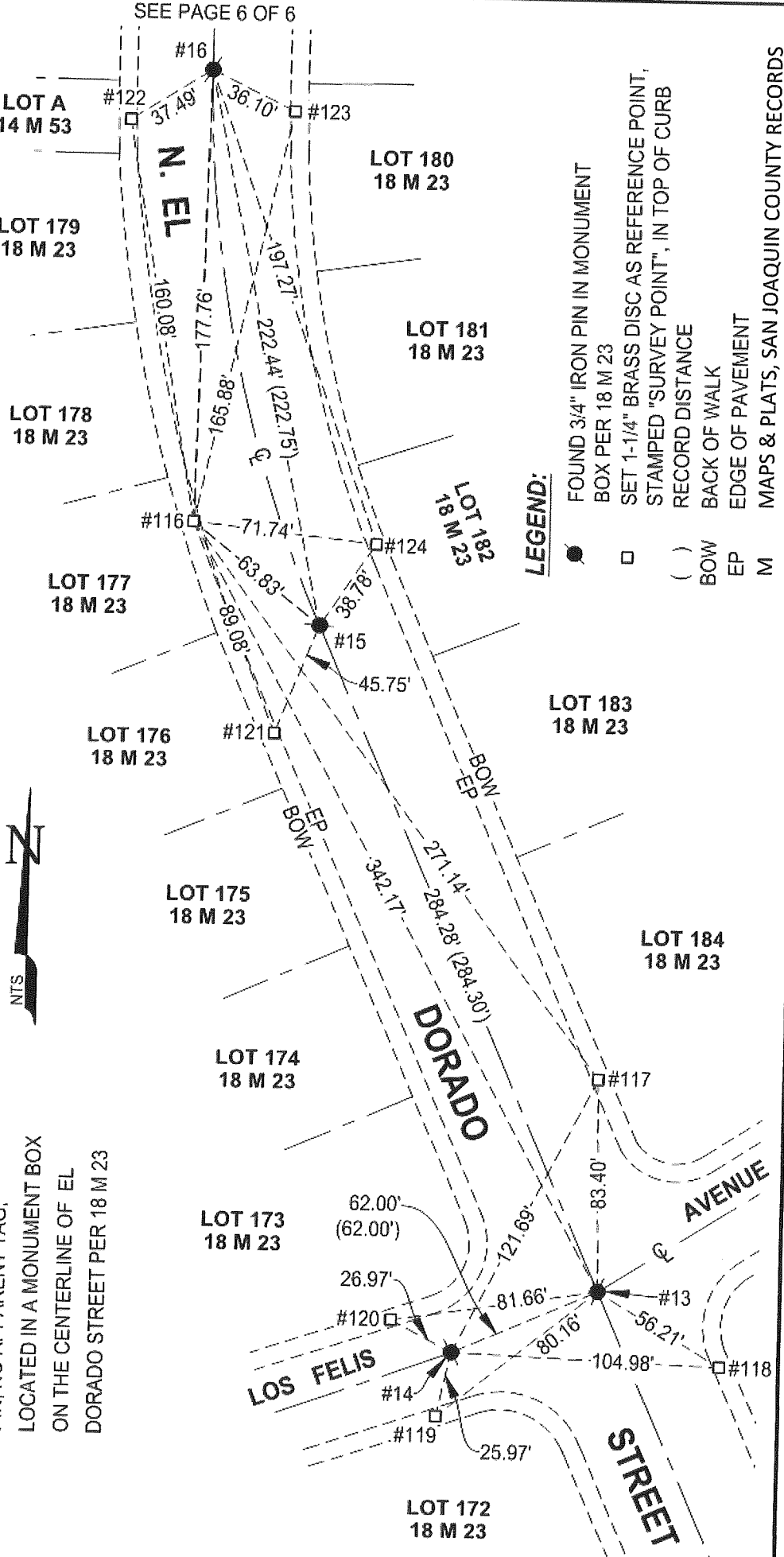

LEGEND:

- FOUND 3/4" IRON PIN IN MONUMENT BOX PER 18 M 23
- SET 1-1/4" BRASS DISC AS REFERENCE POINT, STAMPED "SURVEY POINT", IN TOP OF CURB
- () RECORD DISTANCE
- BOW BACK OF WALK
- EP EDGE OF PAVEMENT
- M MAPS & PLATS, SAN JOAQUIN COUNTY RECORDS