

# CORNER RECORD

Agency Index CR-22-183  
 Document Number \_\_\_\_\_

City of Stockton, County of San Joaquin, California

Brief Legal Description The centerline of Orleans Court at the west line of N. El Dorado Street per 21 M 63.

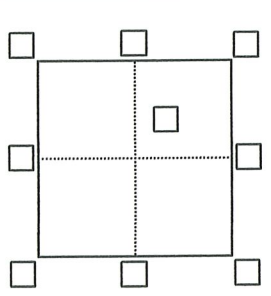

### CORNER TYPE

Government Corner  Control   
 Meander  Property   
 Rancho  Other   
 Date of Survey 05/22/2022

### COORDINATES (Optional)

N. \_\_\_\_\_ N/A \_\_\_\_\_ E. \_\_\_\_\_ N/A \_\_\_\_\_  
 Elevation \_\_\_\_\_ N/A \_\_\_\_\_  
 Units  Metric  U.S. Survey Foot   
 Horizontal Datum \_\_\_\_\_ N/A \_\_\_\_\_  
 Zone \_\_\_\_\_ N/A \_\_\_\_\_ Epoch Date \_\_\_\_\_ N/A \_\_\_\_\_  
 Vertical Datum \_\_\_\_\_  
 Complies with Public Resources Code §§8801-8819  
 Complies with Public Resources Code §§8890-8902

PLS Act Ref.:  8765(d)  8771  8773  Other  
 Corner / Monument:  Left as found  Established  Rebuilt  Pre-Construction  
 Found and tagged  Reestablished  Referenced  Post-Construction

Narrative of corner identified and monument as found, set, reset, replaced, or removed:  
 See sheet #2 for description(s):

Found 3/4" rebar with brass tag stamped "RCE 15831 (point #4) located in a monument box on the centerline of Orleans Court at the west line of North El Dorado Street per 21 M 63. Set four (4) 1-1/4" brass discs stamped "SURVEY POINT" being drilled and then driven into the top of a concrete curb as reference points. See Page 2 of 2 for a depiction of this survey. Angles and distances established utilizing a total station.

### SURVEYOR'S STATEMENT

This Corner Record was prepared by me or under my direction in conformance with the Professional Land Surveyors' Act on June 30, 2022

Signed Robert W. Snow 07-01-2022 P.L.S. or R.C.E. No. 8813



### COUNTY SURVEYOR'S STATEMENT

This Corner Record was received July 8, 2022  
 and examined and filed July 22, 2022

Signed James E. Hart P.L.S. or R.C.E. No. 8657  
 Title County Surveyor



County Surveyor's Comment

PROJECT: ROAD DIET ON N. EL DORADO STREET, TURN AND BIKE LANES

FEDERAL PROJECT NO. HSIPL-5008(162) AND CITY PROJECT NO. WT17019

REFERENCE NOTES FOR FOUND MONUMENTS

CITY OF STOCKTON, COUNTY OF SAN JOAQUIN

DATE: 06/30/2022

PAGE: 2 OF 6

FIELD CREW:

R. SNOW & A. MAWLAE

FROM - TO	HZ. ANGLE	HZ. DISTANCE
103-104	00°00'00"	225.02'
103-3	∠ R = 09°03'53"	204.64'
103-105	∠ R = 15°18'06"	245.47'
103-106	∠ R = 20°36'47"	184.20'
103-107	∠ R = 149°47'10"	129.34'
103-4	∠ R = 154°43'53"	175.50'
103-108	∠ R = 164°36'53"	246.66'
103-5	∠ R = 172°07'54"	260.77'
103-109	∠ R = 172°30'14"	503.38'
103-6	∠ R = 181°40'53"	305.06'
103-110	∠ R = 179°42'34"	189.28'

- #103, #104, #105, #106, #107, #108, #109, & #110 - SET 1-1/4" BRASS DISC AS REFERENCE POINT, STAMPED "SURVEY POINT", IN TOP OF CURB
- #3 - FOUND MAG NAIL AND SHINER IN PAINTED FLIGHT X.
- #4 - FOUND 3/4" REBAR WITH BRASS TAG STAMPED "RCE 15831" LOCATED IN A MONUMENT BOX ON THE CENTERLINE OF ORLEANS COURT AT THE WEST LINE OF NORTH EL DORADO STREET PER 21 M 63
- #5 - FOUND NAIL AND WASHER, NO APPARENT STAMPING, NO APPARENT RECORD, LYING WITHIN NORTH EL DORADO STREET, JUST SOUTH OF MARTINIQUE COURT
- #6 - FOUND 3/4" REBAR WITH BRASS TAG STAMPED "RCE 15831", LOCATED IN A MONUMENT BOX ON THE CENTERLINE OF MARTINIQUE COURT AT THE EAST LINE OF NORTH EL DORADO STREET PER 21 M 63

**LEGEND:**

- FOUND NAIL AND WASHER, NO APPARENT STAMPING, NO APPARENT RECORD, POSITION UNDETERMINED
- SET 1-1/4" BRASS DISC AS REFERENCE POINT, STAMPED "SURVEY POINT"
- ◆ FOUND 3/4" REBAR WITH BRASS TAG STAMPED "RCE 15831" PER 21 M 63
- ◆ FOUND MAG NAIL AND SHINER NEAR CENTER OF STREET, IN PAINTED FLIGHT X; NO APPARENT RECORD, POSITION UNDETERMINED
- BACK OF WALK
- EP EDGE OF PAVEMENT
- M MAPS AND PLATS, S.J.C.R.

S.J.C.R. SAN JOAQUIN COUNTY RECORDS

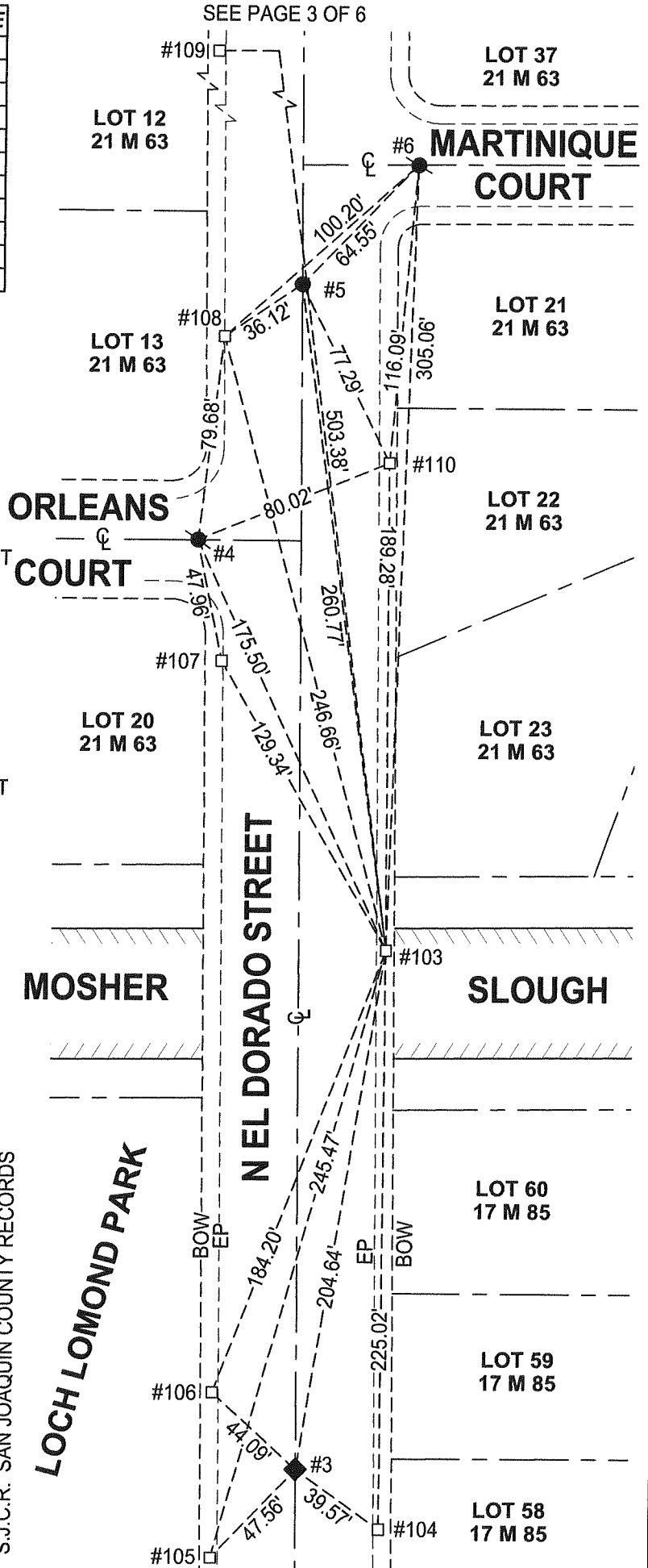

SEE PAGE 3 OF 6

SEE PAGE 1 OF 6