

# CORNER RECORD

Agency Index CR-22-181  
 Document Number \_\_\_\_\_

City of Stockton, County of San Joaquin, California

Brief Legal Description **A point on or near the centerline of North El Dorado Street lying 453.20 feet (measured distance) northerly of the centerline intersection of North El Dorado Street with the "H" line of Hammer Lane, said intersection shown on Record of Survey 37 R.S. 71, S.J.C.R. Position undetermined.**

CORNER TYPE		COORDINATES (Optional)	
<input type="checkbox"/> Government Corner	<input type="checkbox"/> Control	N. _____ N/A _____	E. _____ N/A _____
<input type="checkbox"/> Meander	<input type="checkbox"/> Property	Elevation_ N/A _____	
<input type="checkbox"/> Rancho	<input type="checkbox"/> Other	Units <input type="checkbox"/> Metric <input type="checkbox"/> U.S. Survey Foot <input type="checkbox"/>	
Date of Survey <u>05/22/2022</u>		Horizontal Datum <u>N/A</u>	Zone <u>N/A</u> Epoch Date <u>N/A</u>
		Vertical Datum _____	
		<input type="checkbox"/> Complies with Public Resources Code §§8801-8819	
		<input type="checkbox"/> Complies with Public Resources Code §§8890-8902	

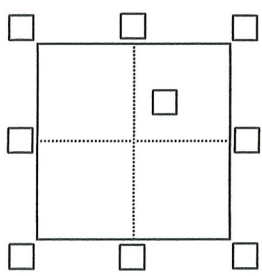

PLS Act Ref.:  8765(d)  8771  8773  Other

Corner / Monument:  Left as found  Established  Rebuilt  Pre-Construction  
 Found and tagged  Reestablished  Referenced  Post-Construction

Narrative of corner identified and monument as found, set, reset, replaced, or removed:

See sheet #2 for description(s):

Found MAG nail, no tag (point #1), no apparent record, position undetermined. This MAG nail does not appear to mark a record location nor does it appear to be shown on a record map. Set three (3) 1-1/4" brass discs stamped "SURVEY POINT" being drilled and then driven into the top of a concrete curb as reference points. See Page 2 of 2 for a depiction of this survey. Angles and distances established utilizing a total station.

### SURVEYOR'S STATEMENT

This Corner Record was prepared by me or under my direction in conformance with the Professional Land Surveyors' Act on June 30, 2022

Signed Robert W. Snow 07-01-2022 P.L.S. or R.C.E. No. 8813



### COUNTY SURVEYOR'S STATEMENT

This Corner Record was received July 8, 2022  
 and examined and filed July 22, 2022

Signed James E. Hart P.L.S. or R.C.E. No. 8657  
 Title County Surveyor



County Surveyor's Comment

PROJECT: ROAD DIET ON N. EL DORADO STREET, TURN AND BIKE LANES  
 FEDERAL PROJECT NO. HSIPL-5008(162) AND CITY PROJECT NO. WT17019  
 REFERENCE NOTES FOR FOUND MONUMENTS  
 CITY OF STOCKTON, COUNTY OF SAN JOAQUIN

DATE: 06/30/2022  
 PAGE: 1 OF 6

FIELD CREW:  
 R. SNOW & A. MAWLAAE

**LEGEND:**

- ⊗ FOUND 1" IRON PIPE WITH YELLOW PLASTIC PLUG AND TACK STAMPED "MT & CO LS 5978" IN A MONUMENT BOX AT THE CENTERLINE INTERSECTION OF NORTH EL DORADO STREET WITH THE "H" LINE OF HAMMER LANE, ASO 37 RS 71
- SET 1-1/4" BRASS DISC AS REFERENCE POINT, STAMPED "SURVEY POINT" ON TOP OF CURB
- ◆ FOUND MAG NAIL NEAR CENTER OF STREET, NO WASHER, NO TAG, NO APPARENT RECORD, POSITION UNDETERMINED
- BACK OF WALK
- EP EDGE OF PAVEMENT
- ASO AS SHOWN ON
- SNF SEARCHED NOTHING FOUND
- M.P. MAPS AND PLATS, S.J.C.R.
- P.M. PARCEL MAPS, S.J.C.R.
- R.S. RECORD OF SURVEY, S.J.C.R.
- S.J.C.R. SAN JOAQUIN COUNTY RECORDS

FROM - TO	HZ. ANGLE	HZ. DISTANCE
1-2	00°00'00"	453.20'
1-100	∠ R = 80°27'29"	39.00'
1-101	∠ R = 230°47'21"	42.36'
1-102	∠ R = 279°54'38"	39.44'

- #100, #101 & #102 - SET 1-1/4" BRASS DISC AS REFERENCE POINT, STAMPED "SURVEY POINT", IN TOP OF CURB
- #1 - FOUND MAG NAIL, NO TAG, NO RECORD
- #2 - FOUND 1" IRON PIPE WITH PLASTIC PLUG STAMPED "MT & CO LS 5978" IN MONUMENT BOX ASO 37 RS 71

SEE PAGE 2 OF 6

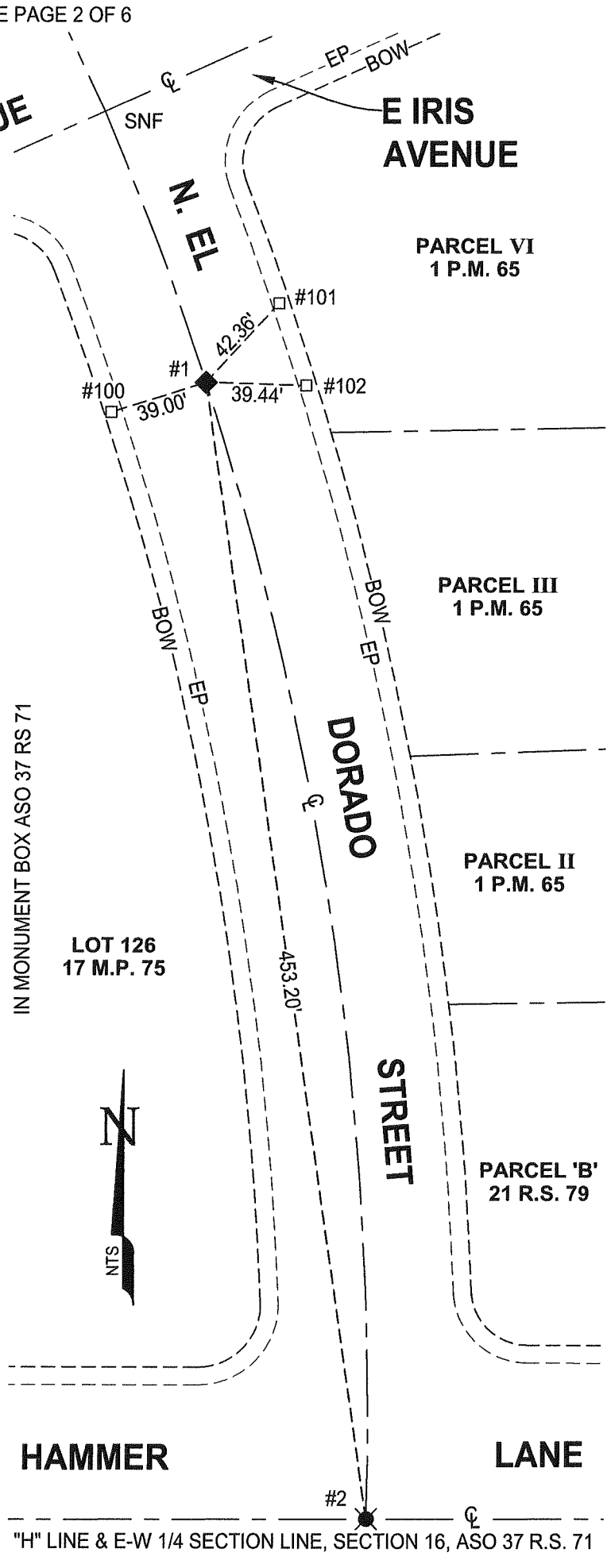

"H" LINE & E-W 1/4 SECTION LINE, SECTION 16, ASO 37 R.S. 71