

CORNER RECORD

Agency Index CR-22-172
 Document Number _____

City of Stockton County of San Joaquin, California
 Brief Legal Description monument shown on 8 P.M. 167

	CORNER TYPE		COORDINATES (Optional)	
	Government Corner <input type="checkbox"/>	Control <input type="checkbox"/>	N. _____	E. _____
	Meander <input type="checkbox"/>	Property <input checked="" type="checkbox"/>	Elevation _____	
	Rancho <input type="checkbox"/>	Other <input type="checkbox"/>	Units Metric <input type="checkbox"/> U.S. Survey Foot <input checked="" type="checkbox"/>	
Date of Survey <u>March 1, 2021</u>		Horizontal Datum _____	Zone _____ Epoch Date _____	
		Vertical Datum _____	<input checked="" type="checkbox"/> Complies with Public Resources Code §§8801-8819 <input checked="" type="checkbox"/> Complies with Public Resources Code §§8890-8902	

PLS Act Ref.: 8765(d) 8771 8773 Other:

Corner/Monument: Left as found Established Rebuilt Pre-Construction
 Found and tagged Reestablished Referenced Post-Construction

Narrative of corner identified and monument as found, set, reset, replaced, or removed:
 See sheet #2 for description(s):

Found 3 chisel crosses from 8 P.M. 167. Replaced one as noted.

SURVEYOR'S STATEMENT

This Corner Record was prepared by me or under my direction in conformance with
 the Professional Land Surveyors' Act on May 9, 2022
 Signed Michael T. Turnrose (P.L.S. or R.C.E. No. 7454)



COUNTY SURVEYOR'S STATEMENT

This Corner Record was received June 21, 2022
 and examined and filed June 30, 2022
 Signed James E. Hart P.L.S. or R.C.E. No. 8657
 Title County Surveyor



County Surveyor's Comment

ANDERSON ST.

FOUND CHISEL CROSS
IN SIDEWALK AS PER (A)
IN MARCH 2021.
DESTROYED BY NEW SIDEWALK
CONSTRUCTION--REPLACED AS
SHOWN

CALIFORNIA ST.

AMERICAN ST.

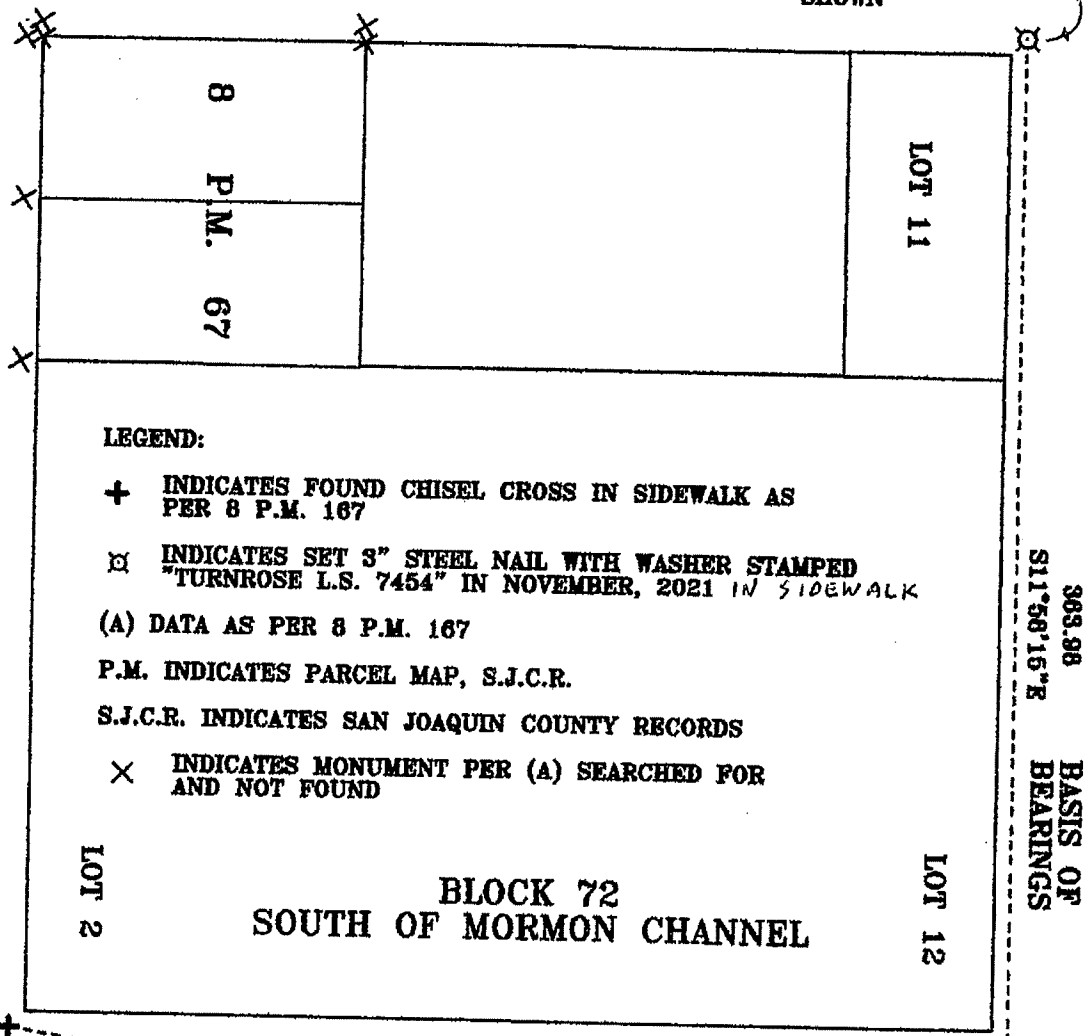

LEGEND:

- +** INDICATES FOUND CHISEL CROSS IN SIDEWALK AS PER 8 P.M. 187
- ⊗** INDICATES SET 3" STEEL NAIL WITH WASHER STAMPED "TURNROSE L.S. 7454" IN NOVEMBER, 2021 IN SIDEWALK
- (A) DATA AS PER 8 P.M. 187
- P.M. INDICATES PARCEL MAP, S.J.C.R.
- S.J.C.R. INDICATES SAN JOAQUIN COUNTY RECORDS
- ×** INDICATES MONUMENT PER (A) SEARCHED FOR AND NOT FOUND

363.99 (A)
363.98
S11°58'16"E
BASIS OF BEARINGS

**BLOCK 72
SOUTH OF MORMON CHANNEL**

JEFFERSON ST.

317.47
S87°14'00"W
CALCULATED TIE

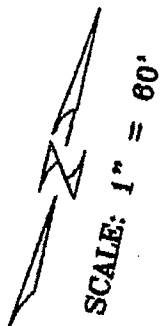

Job #20-47