

# CORNER RECORD

Agency Index CR-22-164  
Document Number \_\_\_\_\_

City of Stockton County of San Joaquin, California  
Brief Legal Description Western Intersection of Rose Marie Lane and Piccardo Circle.

## CORNER TYPE

## COORDINATES (Optional)

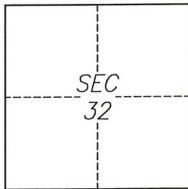

T2N/R6E

- ☐ Government Corner ☐ Control  
☐ Meander ☒ Property  
☐ Rancho ☐ Other

Date of Survey 2022-03-09

N. \_\_\_\_\_ E. \_\_\_\_\_  
Elevation \_\_\_\_\_  
Units ☐ Metric ☐ U.S. Survey Foot  
Horizontal Datum \_\_\_\_\_  
Zone \_\_\_\_\_ Epoch Date \_\_\_\_\_  
Vertical Datum \_\_\_\_\_  
☐ Complies with Public Resources Code §§8801-8819  
☐ Complies with Public Resources Code §§8890-8902

PLS Act Ref.:	<input type="checkbox"/> 8765(d)	<input checked="" type="checkbox"/> 8771	<input type="checkbox"/> 8773	<input type="checkbox"/> Other:
Corner/ Monument:	<input checked="" type="checkbox"/> Left as found	<input type="checkbox"/> Established	<input type="checkbox"/> Rebuilt	<input checked="" type="checkbox"/> Pre-Construction
	<input type="checkbox"/> Found and tagged	<input type="checkbox"/> Reestablished	<input checked="" type="checkbox"/> Referenced	<input type="checkbox"/> Post-Construction

Narrative of corner identified and monument as found, set, reset, replaced, or removed:  
☐ See sheet #2 for description(s):

## SURVEYOR'S STATEMENT

This Corner Record was prepared by me or under my direction in conformance with

the Professional Land Surveyors' Act on June 7, 2022

Signed [Signature] P.L.S. or R.C.E. No. 8040

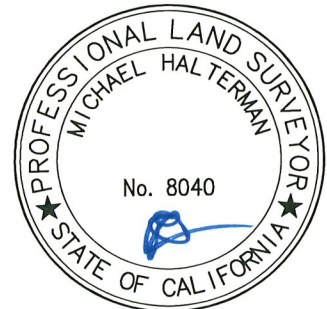

## COUNTY SURVEYOR'S STATEMENT

This Corner Record was received June 13, 2022

and examined and filed June 30, 2022

Signed James E. Hart P.L.S. or R.C.E. No. 8657

Title County Surveyor

County Surveyor's Comment



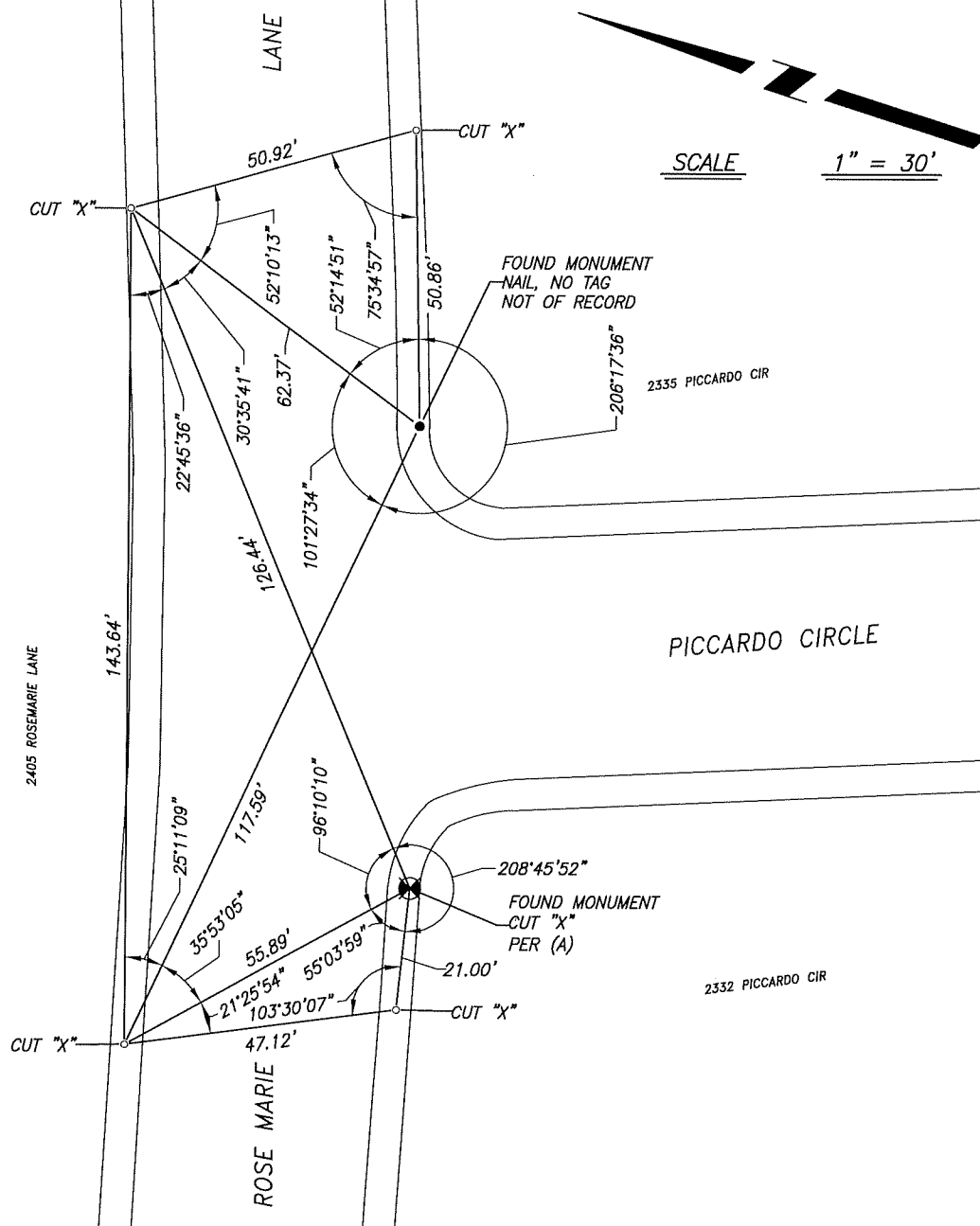

## REFERENCE

(A) MAP OF VENETIAN BRIDGES, UNIT NO. 2, IN THE CITY OF STOCKTON, FILED ON JUNE 12, 1979, IN VOLUME 24 OF MAPS AND PLATS, PAGE 72, SAN JOAQUIN COUNTY RECORDS.

## LEGEND

- FOUND MONUMENT NAIL, NO TAG
- ⊗ FOUND MONUMENT, CUT "X" ON CONCRETE SIDEWALK
- SET CUT "X" ON CONCRETE SIDEWALK AS REFERENCE POINT

## NOTES

1. ALL REFERENCES ARE SAN JOAQUIN COUNTY RECORDS