

CORNER RECORD

Agency Index CR-22-153
Document Number _____

City of STOCKTON County of San Joaquin, California
Brief Legal Description RECORD OF SURVEY 30 RS 42 SJCR

CORNER TYPE

COORDINATES (Optional)

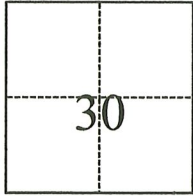

- Government Corner
- Meander
- Rancho
- Control
- Property
- Other

N. 2183884 E. 6375544
 Elevation _____
 Units Metric U.S. Survey Foot
 Horizontal Datum NAD 83
 Zone III Epoch Date 2011
 Vertical Datum NONE
 Complies with Public Resources Code §§8801-8819
 Complies with Public Resources Code §§8890-8902

Date of Survey October 12, 2020

T. 2 N., R. 8 E.

- PLS Act Ref.: 8765(d) 8771 8773 Other:
- Corner/Monument: Left as found Established Rebuilt Pre-Construction
 Found and tagged Reestablished Referenced Post-Construction

Narrative of corner identified and monument as found, set, reset, replaced, or removed:

See sheet #2 for description(s):

All original monuments as shown on Parcel Map 3 PM 142 and Record of Survey 30 RS 42, San Joaquin County Records, were found except the Southwest Corner of the 10.34 acre parcel on 30 RS 42. Rebars were capped with an aluminum cap stamped LS 7576 and iron pipes plugged with plastic cap LS 7576. Southwest corner was reset with #5 rebar and 1" aluminum cap stamped LS 7576.

SURVEYOR'S STATEMENT

This Corner Record was prepared by me or under my direction in conformance with
 the Professional Land Surveyors' Act on November 12, 2020
 Signed *Christopher D. Johnson* P.L.S. or R.C.E. No. PLS 7576



COUNTY SURVEYOR'S STATEMENT

This Corner Record was received April 27, 2022
 and examined and filed May 2, 2022
 Signed *James E. Hart* P.L.S. or R.C.E. No. 8657
 Title County Surveyor



County Surveyor's Comment

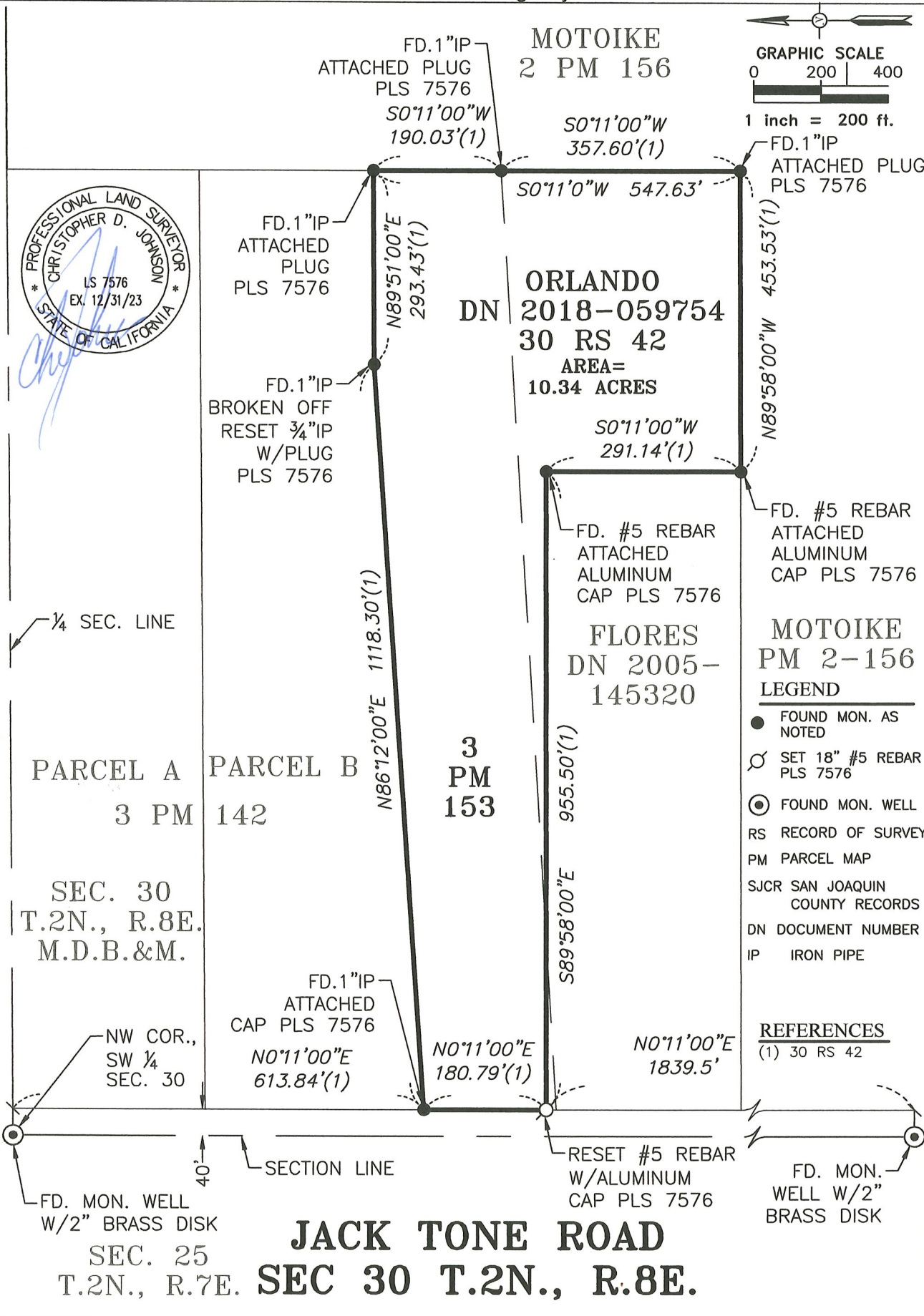
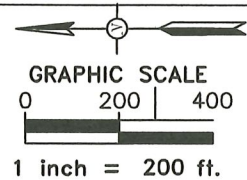

MOTOIKE
2 PM 156

ORLANDO
DN 2018-059754
30 RS 42
AREA=
10.34 ACRES

FLORES
DN 2005-145320

3
PM
153

PARCEL A
3 PM 142

PARCEL B

SEC. 30
T.2N., R.8E.
M.D.B.&M.

JACK TONE ROAD

SEC. 25
T.2N., R.7E. SEC 30 T.2N., R.8E.

MOTOIKE
PM 2-156
LEGEND

- FOUND MON. AS NOTED
- SET 18" #5 REBAR PLS 7576
- ⊙ FOUND MON. WELL
- RS RECORD OF SURVEY
- PM PARCEL MAP
- SJCR SAN JOAQUIN COUNTY RECORDS
- DN DOCUMENT NUMBER
- IP IRON PIPE

REFERENCES
(1) 30 RS 42