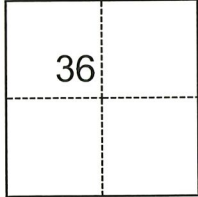

CORNER RECORD

Agency Index

CR-22-152

Document Number

City of _____ County of SAN JOAQUIN, CaliforniaBrief Legal Description PARCEL 1, R.S. 36-29**CORNER TYPE**

- ☐ Government Corner ☐ Control
☐ Meander ☒ Property
☐ Rancho ☐ Other

Date of Survey March 10, 2022**COORDINATES (Optional)**

N. _____ E. _____

Elevation _____

Units ☐ Metric ☒ U.S. Survey Foot

Horizontal Datum _____

Zone _____ Epoch Date _____

Vertical Datum _____

☐ Complies with Public Resources Code §§8801-8819☐ Complies with Public Resources Code §§8890-8902

T.3N., R.5E., M.D.B.&M.

PLS Act Ref.: ☐ 8765(d) ☐ 8771 ☐ 8773 ☐ Other:

Corner/
Monument: ☐ Left as found ☐ Established ☐ Rebuilt ☐ Pre-Construction
☐ Found and tagged ☒ Reestablished ☐ Referenced ☐ Post-Construction

Narrative of corner identified and monument as found, set, reset, replaced, or removed:

☒ See sheet #2 for description(s):**SURVEYOR'S STATEMENT**

This Corner Record was prepared by me or under my direction in conformance with

the Professional Land Surveyors' Act on

April 11, 2022

Signed

P.L.S. or R.C.E. No.

7269**COUNTY SURVEYOR'S STATEMENT**

This Corner Record was received

April 12, 2022

and examined and filed

April 28, 2022

Signed

P.L.S. or R.C.E. No.

8657

Title

County Surveyor

County Surveyor's Comment

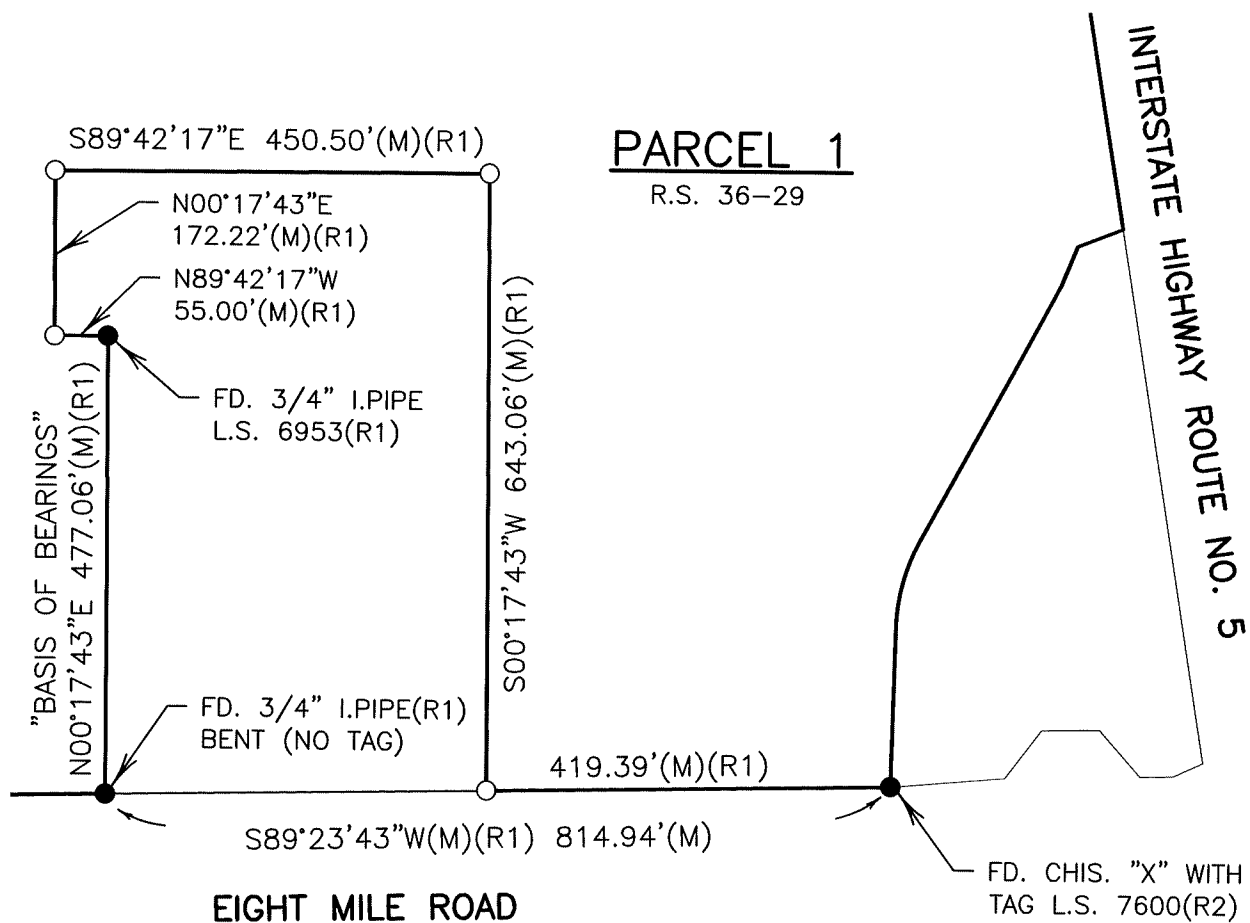

**REFERENCES**

- (R1) R.S. 36-29, S.J.C.R.
 (R2) R.S. 37-180, S.J.C.R.

LEGEND

S.J.C.R. SAN JOAQUIN COUNTY RECORDS

- FD. MONUMENT AS NOTED
- SET 3/4" X 30" IRON ROD,
CAPPED L.S. 7269
- FD. FOUND
- R.S. RECORD OF SURVEY
- I.P.I.PE IRON PIPE
- (M) MEASURED

