

CORNER RECORD

Agency Index CR-22-147

Document Number _____

City of Lodi County of San Joaquin, California

Brief Legal Description Property monuments at Forrest Ave./West of Lincoln Ave. (M&P 1-38, RS 5-71)

CORNER TYPE

COORDINATES (Optional)

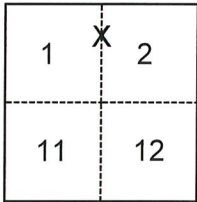

- Government Corner Control
 Meander Property
 Rancho Other

N. _____ E. _____

Elevation _____

Units Metric U.S. Survey Foot

Horizontal Datum _____

Zone _____ Epoch Date _____

Vertical Datum _____

Complies with Public Resources Code §§8801-8819

Complies with Public Resources Code §§8890-8902

Date of Survey March 25, 2021

Sections 1&2, T.3N.,R.6E.
M.D.B.&M.

- PLS Act Ref.: 8765(d) 8771 8773 Other:
- Corner/
Monument: Left as found Established Rebuilt Pre-Construction
- Found and tagged Reestablished Referenced Post-Construction

Narrative of corner identified and monument as found, set, reset, replaced, or removed:

See sheet #2 for description(s):

FOUND UNREFERENCED 3/4" IRON PIN AND CHISELED CROSS AT APPROXIMATE LOT LINE PROJECTIONS PER M.&P. 1-38. CHISELED CROSS DOES NOT APPEAR TO BE A SURVEY MONUMENT, BUT WAS LOCATED FOR RECORD. TIES WERE MADE TO TWO FOUND MONUMENTS AND SET NAIL AND WASHER. NO BOUNDARY ANALYSIS WAS PERFORMED.

SURVEYOR'S STATEMENT

This Corner Record was prepared by me or under my direction in conformance with

the Professional Land Surveyors' Act on 3/30/22

Signed [Signature] P.L.S. or R.C.E. No. 9478



COUNTY SURVEYOR'S STATEMENT

This Corner Record was received March 31, 2022

and examined and filed April 14, 2022

Signed James E. Hart P.L.S. or R.C.E. No. 8657

Title County Surveyor

County Surveyor's Comment



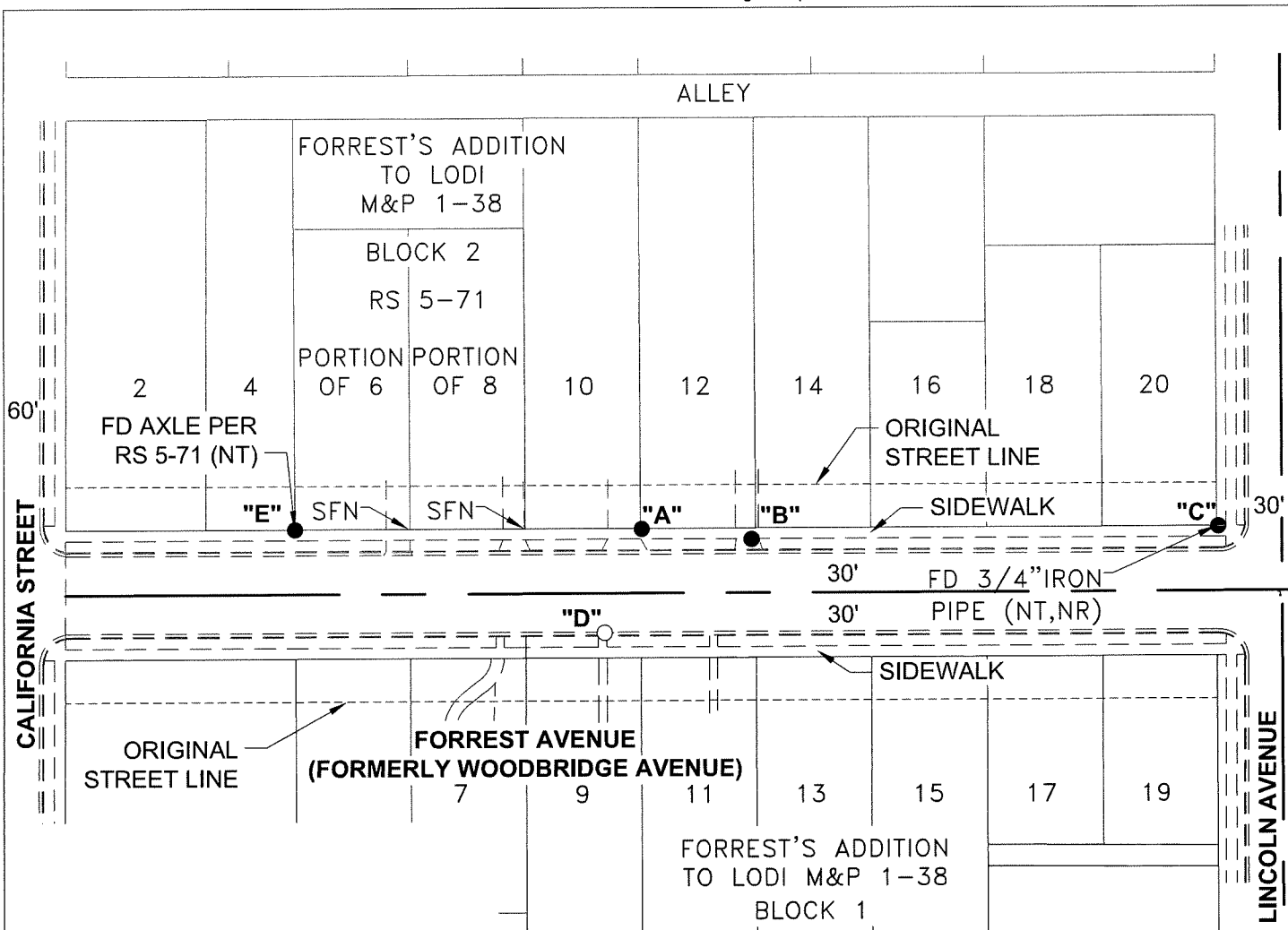

LEGEND

- FOUND MONUMENT AS NOTED
- SET NAIL AND WASHER STAMPED "C.O.L. LS 9478"
- FD FOUND ON THIS SURVEY
- SFN SEARCHED, FOUND NOTHING
- M&P MAPS & PLATS, VOLUME AND PAGE, SAN JOAQUIN COUNTY RECORDS
- RS RECORD OF SURVEY, BOOK AND PAGE, SAN JOAQUIN COUNTY RECORDS
- (M) MEASURED ON THIS SURVEY
- (NT,NR) NO TAG AND/OR NO RECORD, AS NOTED

DISTANCE (M) TABLE							
FD MONUMENT	FROM	DISTANCE	FROM2	DISTANCE2	FROM3	DISTANCE3	
"A"	3/4" IRON PIN (NT,NR)	"C"	267.84'	"D"	51.21'	"E"	161.15'
"B"	CHISLED CROSS (NT,NR)	"C"	216.72'	"D"	81.24'	"E"	212.39'



SCALE:1"=80'
021A005.DWG