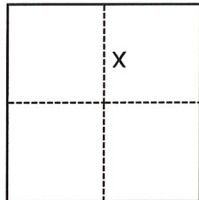

CORNER RECORD

Agency Index CR-22-141

Document Number _____

City of Lodi County of San Joaquin, CaliforniaBrief Legal Description Property monument at 215 Sandalwood Court (M&P 38-58)**CORNER TYPE****COORDINATES (Optional)**

- Government Corner Control
 Meander Property
 Rancho Other

N. _____ E. _____

Elevation _____

Units Metric U.S. Survey Foot

Horizontal Datum _____

Zone _____ Epoch Date _____

Vertical Datum _____

 Complies with Public Resources Code §§8801-8819 Complies with Public Resources Code §§8890-8902Date of Survey January 11, 2022

Section 13, T.3N., R.6E., M.D.B.&M.

PLS Act Ref.: 8765(d) 8771 8773 Other:Corner/Monument: Left as found Established Rebuilt Pre-Construction Found and tagged Reestablished Referenced Post-Construction

Narrative of corner identified and monument as found, set, reset, replaced, or removed:

 See sheet #2 for description(s):

THE FOUND CHISELED CROSS, PER CR 21-237, THAT WAS REMOVED DURING CONSTRUCTION WAS RESET WITH A CHISELED CROSS AND NAIL & WASHER STAMPED "C.O.L. LS 9478" AT ITS ESTABLISHED LOCATION AFTER CONSTRUCTION BY USING EXISTING CENTERLINE MONUMENTS (M&P 38-58). NO BOUNDARY ANALYSIS WAS PERFORMED.

SURVEYOR'S STATEMENT

This Corner Record was prepared by me or under my direction in conformance with

the Professional Land Surveyors' Act on 3/30/22Signed [Signature] P.L.S. or R.C.E. No. P.L.S. 9478**COUNTY SURVEYOR'S STATEMENT**This Corner Record was received March 31, 2022and examined and filed April 14, 2022Signed James E. Hart P.L.S. or R.C.E. No. 8657Title County Surveyor**County Surveyor's Comment**

DISTANCE (M) TABLE

SET MONUMENT	FROM	DISTANCE	FROM2	DISTANCE2	FROM3	DISTANCE3	
"A"	CHSL "X" WITH N&W	"B"	38.92'	"C"	47.12'	"D"	154.20'

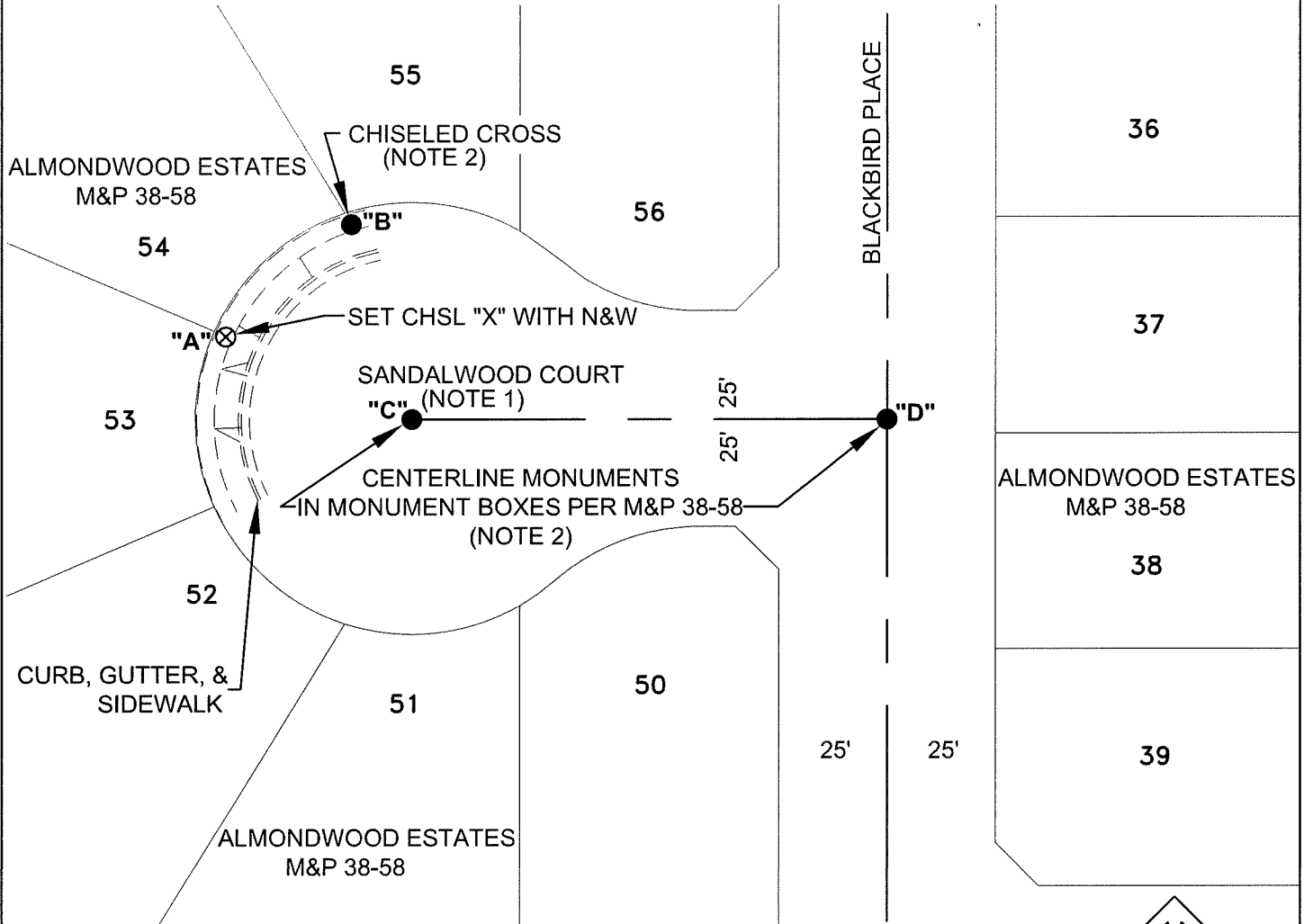

LEGEND

- FOUND MONUMENT PER M&P 38-58, AS NOTED
- ⊗ SET CHISELED CROSS WITH NAIL AND WASHER STAMPED "C.O.L. LS 9478"
- FD FOUND ON THIS SURVEY
- CHSL "X" CHISELED CROSS
- N&W NAIL AND WASHER STAMPED "C.O.L. LS 9478"
- M&P MAPS & PLATS, VOLUME AND PAGE, SAN JOAQUIN COUNTY RECORDS
- (M) MEASURED ON THIS SURVEY

NOTES:

1. SANDALWOOD COURT WAS FORMERLY SHOWN ON M&P 38-58 AS DRIFTWOOD COURT. NAME WAS CHANGED TO SANDALWOOD COURT PER DOC # 2004-120824, SAN JOAQUIN COUNTY RECORDS.
2. MONUMENT OUTSIDE OF CONSTRUCTION ZONE AND USED AS REFERENCE.

