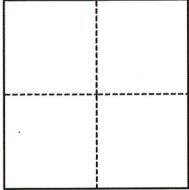

# CORNER RECORD

Agency Index CR-22-132  
 Document Number \_\_\_\_\_

City of STOCKTON County of SAN JOAQUIN, California

Brief Legal Description CUT "X" MONUMENT ON THE NORTH SIDE OF MINER AVE ABOUT 150' WEST OF HUNTER ST.

CORNER TYPE		COORDINATES (Optional)	
	<input type="checkbox"/> Government Corner	<input type="checkbox"/> Control	N. _____ E. _____
	<input type="checkbox"/> Meander	<input checked="" type="checkbox"/> Property	Elevation _____
	<input type="checkbox"/> Rancho	<input type="checkbox"/> Other	Units <input type="checkbox"/> Metric <input type="checkbox"/> U.S. Survey Foot
Date of Survey <u>02/01/2022</u>		Horizontal Datum _____	
		Zone _____ Epoch Date _____	
		Vertical Datum _____	
		<input type="checkbox"/> Complies with Public Resources Code §§8801-8819	
		<input type="checkbox"/> Complies with Public Resources Code §§8890-8902	

PLS Act Ref.:	<input type="checkbox"/> 8765(d)	<input checked="" type="checkbox"/> 8771	<input type="checkbox"/> 8773	<input type="checkbox"/> Other:
Corner/ Monument:	<input type="checkbox"/> Left as found	<input type="checkbox"/> Established	<input type="checkbox"/> Rebuilt	<input type="checkbox"/> Pre-Construction
	<input type="checkbox"/> Found and tagged	<input checked="" type="checkbox"/> Reestablished	<input checked="" type="checkbox"/> Referenced	<input checked="" type="checkbox"/> Post-Construction

Narrative of corner identified and monument as found, set, reset, replaced, or removed:

See sheet #2 for description(s):

*SET A CUT CROSS IN THE NORTHERLY CONCRETE SIDEWALK OF MINER AVE, APPROXIMATELY 150' WEST OF HUNTER ST. OLD MONUMENT WAS REMOVED DURING CONSTRUCTION AND WAS RESET AT ITS ESTABLISHED LOCATION AFTER CONSTRUCTION USING THE FOUND FOUR (4) REFERENCE POINTS PER CR22-039 AS NOTED ON THE REVERSE.*

## SURVEYOR'S STATEMENT

This Corner Record was prepared by me or under my direction in conformance with the Professional Land Surveyors' Act on MARCH 31, 2022.  
 Signed *James N. Landrum* P.L.S. or R.C.E. No. 5837



## COUNTY SURVEYOR'S STATEMENT



This Corner Record was received April 4, 2022  
 and examined and filed April 14, 2022.  
 Signed *James E. Hart* P.L.S. or R.C.E. No. 8657  
 Title County Surveyor

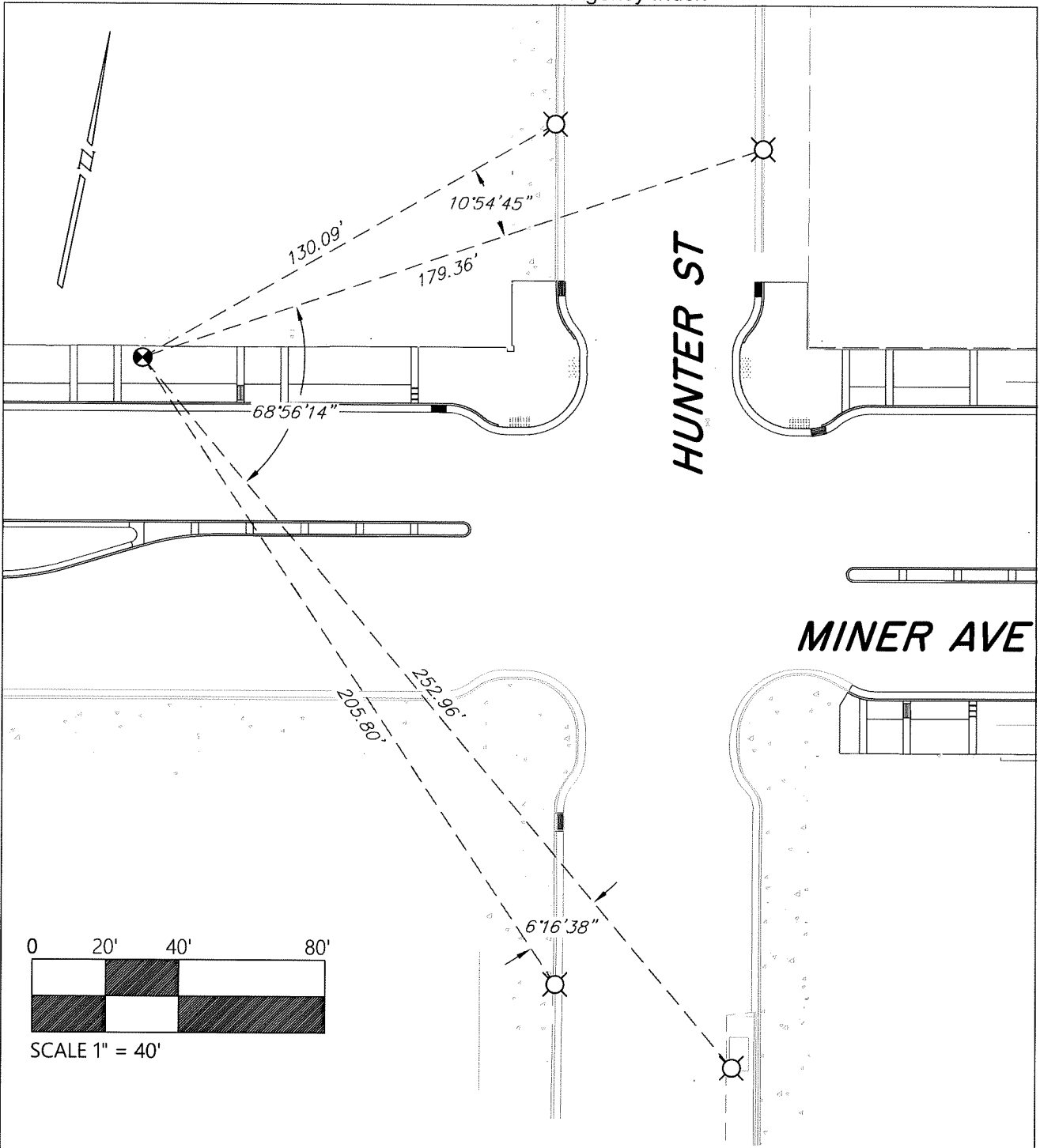

County Surveyor's Comment



### LEGEND

-  SET CUT "X" IN CONCRETE WALK
-  FOUND REFERENCE POINT, CUT "X" IN CONCRETE WALK UNLESS OTHERWISE NOTED.

### NOTES

1. ALL DISTANCES AND ANGLES SHOWN ABOVE ARE BOTH MEASURED AND RECORD PER CR 22-039.
2. NOTE THAT BEARINGS SHOWN ARE FOR ANGULAR CONTROL FROM LOCAL CONSTRUCTION SURVEY DATA.