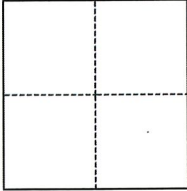

CORNER RECORD

Agency Index CR-22-131
 Document Number _____

City of STOCKTON County of SAN JOAQUIN, California
 Brief Legal Description CUT "X" MONUMENT ON SOUTH SIDE OF MINER AVE ABOUT 100' EAST OF GRANT ST.

CORNER TYPE	COORDINATES (Optional)
	N. _____ E. _____ Elevation _____ Units <input type="checkbox"/> Metric <input type="checkbox"/> U.S. Survey Foot Horizontal Datum _____ Zone _____ Epoch Date _____ Vertical Datum _____ <input type="checkbox"/> Complies with Public Resources Code §§8801-8819 <input type="checkbox"/> Complies with Public Resources Code §§8890-8902
<input type="checkbox"/> Government Corner <input type="checkbox"/> Control <input type="checkbox"/> Meander <input checked="" type="checkbox"/> Property <input type="checkbox"/> Rancho <input type="checkbox"/> Other	
Date of Survey <u>02/01/2022</u>	

PLS Act Ref:	<input type="checkbox"/> 8765(d)	<input checked="" type="checkbox"/> 8771	<input type="checkbox"/> 8773	<input type="checkbox"/> Other:
Corner/ Monument:	<input type="checkbox"/> Left as found	<input type="checkbox"/> Established	<input type="checkbox"/> Rebuilt	<input type="checkbox"/> Pre-Construction
	<input type="checkbox"/> Found and tagged	<input checked="" type="checkbox"/> Reestablished	<input checked="" type="checkbox"/> Referenced	<input checked="" type="checkbox"/> Post-Construction

Narrative of corner identified and monument as found, set, reset, replaced, or removed:
 See sheet #2 for description(s):
SET A CUT CROSS IN THE SOUTHERLY SIDEWALK OF MINER AVE, APPROXIMATELY 100' EAST OF GRANT ST. OLD MONUMENT WAS REMOVED DURING CONSTRUCTION AND WAS RESET AT ITS ESTABLISHED LOCATION AFTER CONSTRUCTION USING THE FOUND FOUR (4) REFERENCE POINTS PER CR22-038 AS NOTED ON THE REVERSE.

SURVEYOR'S STATEMENT

This Corner Record was prepared by me or under my direction in conformance with the Professional Land Surveyors' Act on MARCH 31, 2022.
 Signed *James N. Landrum* P.L.S. or R.C.E. No. 5837



COUNTY SURVEYOR'S STATEMENT

This Corner Record was received April 4, 2022
 and examined and filed April 14, 2022.
 Signed *James E. Hart* P.L.S. or R.C.E. No. 8657
 Title County Surveyor



County Surveyor's Comment

GRANT ST

MINER AVE

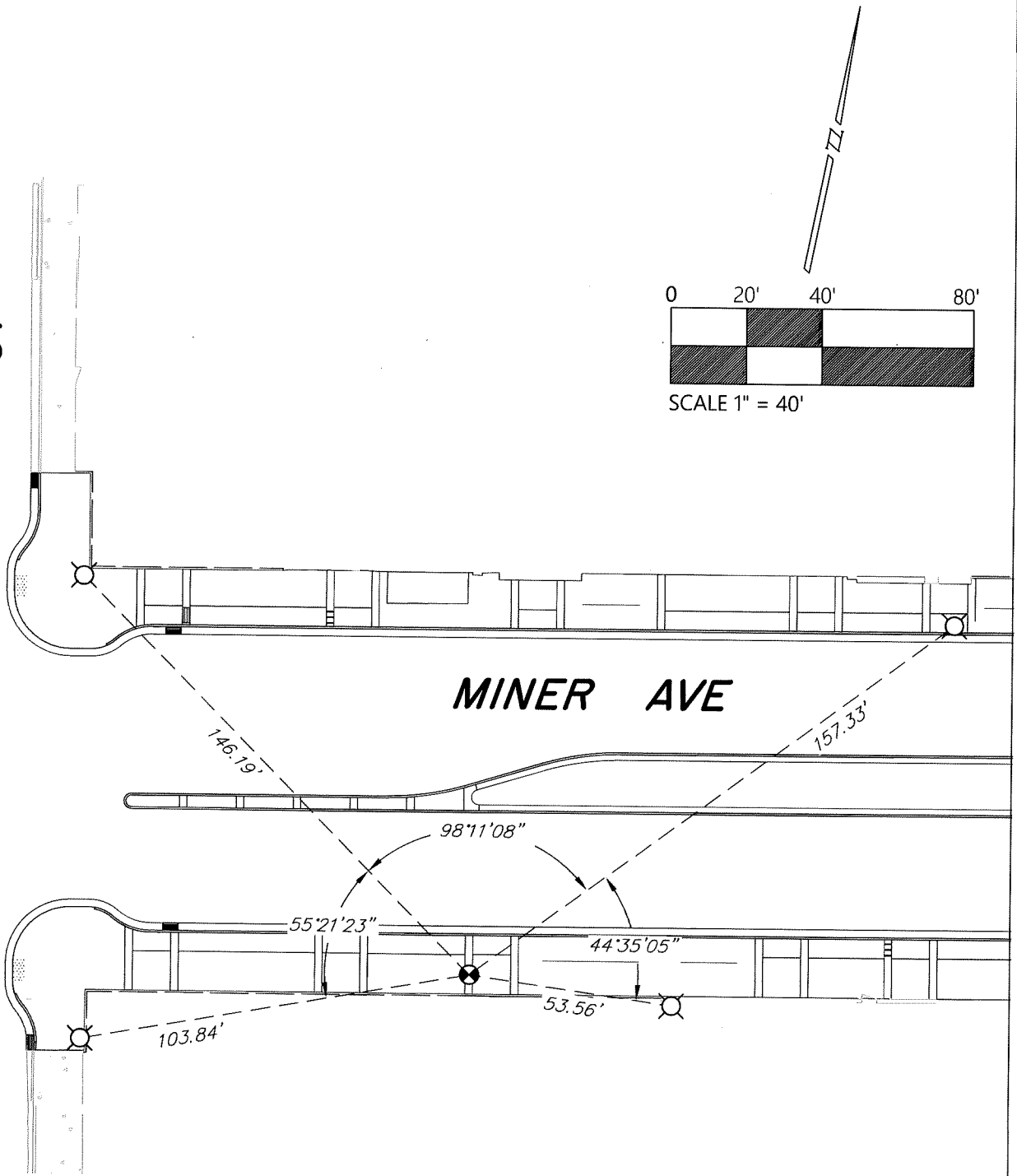

LEGEND

- ⊗ SET CUT "X" IN CONCRETE WALK
- ⊗ FOUND REFERENCE POINT, CUT "X" IN CONCRETE WALK UNLESS OTHERWISE NOTED.

NOTES

1. ALL DISTANCES AND ANGLES SHOWN ABOVE ARE BOTH MEASURED AND RECORD PER CR 22-038.
2. NOTE THAT BEARINGS SHOWN ARE FOR ANGULAR CONTROL FROM LOCAL CONSTRUCTION SURVEY DATA.