

CORNER RECORD

Agency Index CR-22-120
 Document Number _____

City of _____ County of San Joaquin, California
 Brief Legal Description A.P.N.-089-150-29, Parcel A as shown on P.M. 6-148.

CORNER TYPE

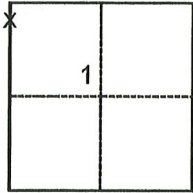

- | | |
|--------------------------------------------|-----------------------------------|
| <input type="checkbox"/> Government Corner | <input type="checkbox"/> Control |
| <input type="checkbox"/> Meander | <input type="checkbox"/> Property |
| <input type="checkbox"/> Rancho | <input type="checkbox"/> Other |

Date of Survey February 11, 2022

T.2N., R.7E., M.D.B.&M.

COORDINATES (Optional)

N. _____ E. _____
 Elevation _____
 Units Metric U.S. Survey Foot
 Horizontal Datum _____
 Zone _____ Epoch Date _____
 Vertical Datum _____
 Complies with Public Resources Code §§8801-8819
 Complies with Public Resources Code §§8890-8902

PLS Act Ref.: 8765(d) 8771 8773 Other:
 Corner/Monument: Left as found Established Rebuilt Pre-Construction
 Found and tagged Reestablished Referenced Post-Construction

Narrative of corner identified and monument as found, set, reset, replaced, or removed:
 See sheet #2 for description(s):

SURVEYOR'S STATEMENT

This Corner Record was prepared by me or under my direction in conformance with
 the Professional Land Surveyors' Act on March 25, 2022
 Signed [Signature] (P.L.S.) or R.C.E. No. 7269



COUNTY SURVEYOR'S STATEMENT

This Corner Record was received March 25, 2022
 and examined and filed April 7, 2022
 Signed [Signature] P.L.S. or R.C.E. No. 8657
 Title County Surveyor
 County Surveyor's Comment _____





NOT TO SCALE

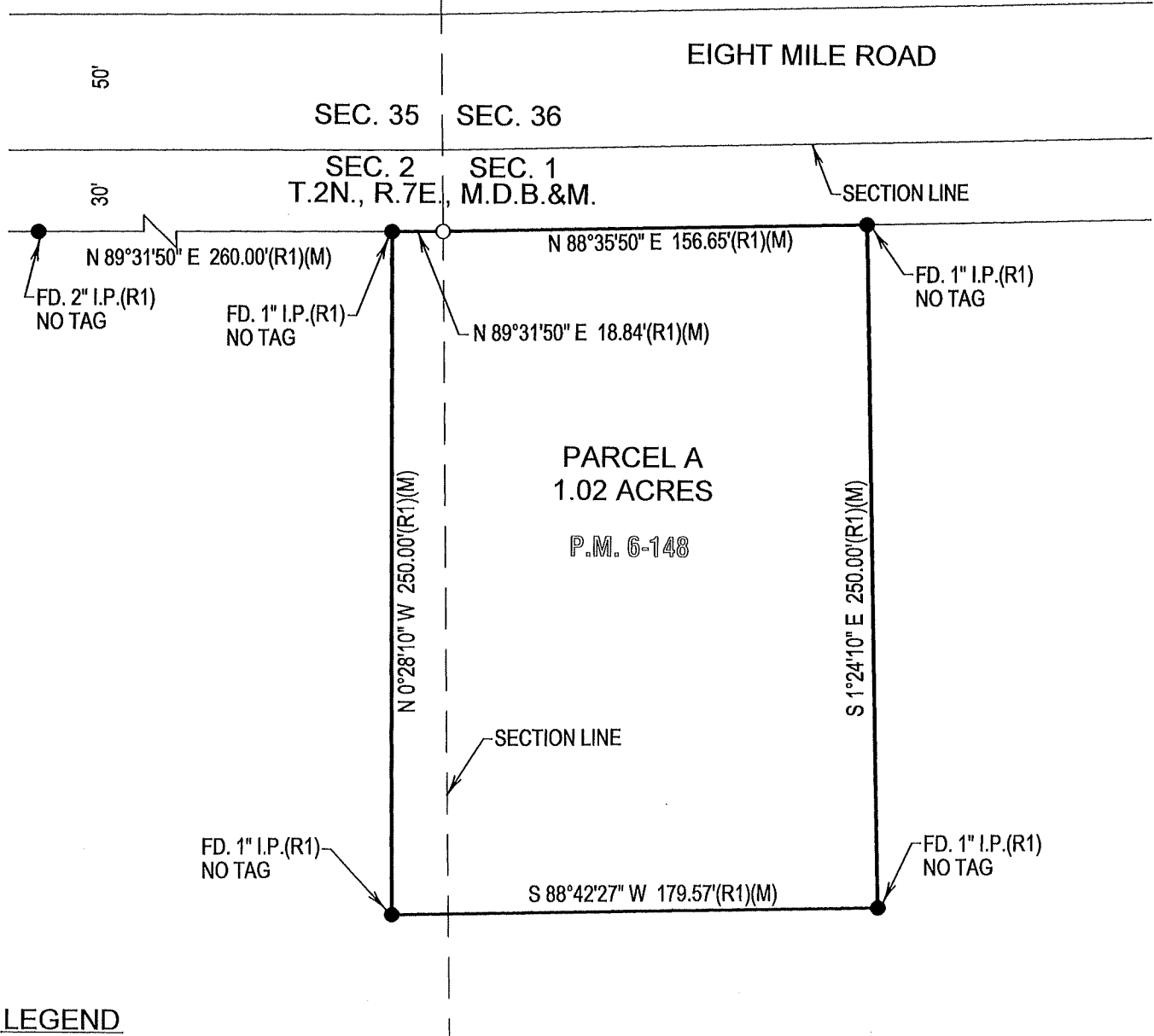

LEGEND

- FD. FOUND
- S.J.C.R. SAN JOAQUIN COUNTY RECORDS
- P.M. PARCEL MAP
- (M) MEASURED
- I.P. IRON PIPE
- SEC. SECTION

REFERENCE

(R1) P.M. 6-148, S.J.C.R.

- SET 3/4" X 30" IRON ROD
CAPPED "L.S. 7269" OR AS NOTED
- FOUND MONUMENT
AS NOTED