

CORNER RECORD

Agency Index CR-22-114
Document Number _____

City of _____ Unincorporated _____ County of San Joaquin, California
Brief Legal Description west line of parcel shown on R.S. 12-17

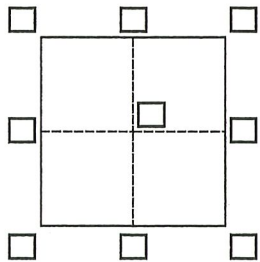

CORNER TYPE

Government Corner ☐ Control ☐
Meander ☐ Property ☒
Rancho ☐ Other ☐

Date of Survey December 21, 2021

COORDINATES (Optional)

N. _____ E. _____

Elevation _____

Units ☒ Metric ☐ U.S. Survey Foot ☒

Horizontal Datum _____

Zone _____ Epoch Date _____

Vertical Datum _____

☒ Complies with Public Resources Code §§8801-8819

☒ Complies with Public Resources Code §§8890-8902

PLS Act Ref.: ☒ 8765(d) ☐ 8771 ☐ 8773 ☐ Other:

Corner/
Monument: ☒ Left as found ☒ Established ☐ Rebuilt ☐ Pre-Construction
☐ Found and tagged ☐ Reestablished ☐ Referenced ☐ Post-Construction

Narrative of corner identified and monument as found, set, reset, replaced, or removed:

☒ See sheet #2 for description(s):

Found monuments from CR-21-092. Used two of them to establish west line of subject parcel.

SURVEYOR'S STATEMENT

This Corner Record was prepared by me or under my direction in conformance with

the Professional Land Surveyors' Act on January 24, 2022

Signed Michael T. Turnure (P.L.S.) or R.G.E. No. 7454



COUNTY SURVEYOR'S STATEMENT

This Corner Record was received March 15, 2022

and examined and filed March 28, 2022

Signed James E. Hart P.L.S. or R.G.E. No. 8657

Title County Surveyor

County Surveyor's Comment



LEGEND & NOTES:

○ INDICATES SET 3/4" x 30" IRON PIPE WITH PLUG STAMPED "TURNROSE L.S. 7454"

● INDICATES FOUND 3/4" IRON PIPE WITH CAP STAMPED L.S. 4450 AS PER (A) UNLESS NOTED

◎ INDICATES FOUND 1" IRON PIN IN MONUMENT BOX AS PER (A)

(A) INDICATES DATA AS PER CR 21-092

S.J.C.R. INDICATES SAN JOAQUIN COUNTY RECORDS
R.S. INDICATES RECORD OF SURVEY MAP, BOOK AND PAGE, S.J.C.R.

CR INDICATES CORNER RECORD, SAN JOAQUIN COUNTY SURVEYORS RECORDS

ALL BEARINGS AND DISTANCES ARE MEASURED UNLESS OTHERWISE NOTED.

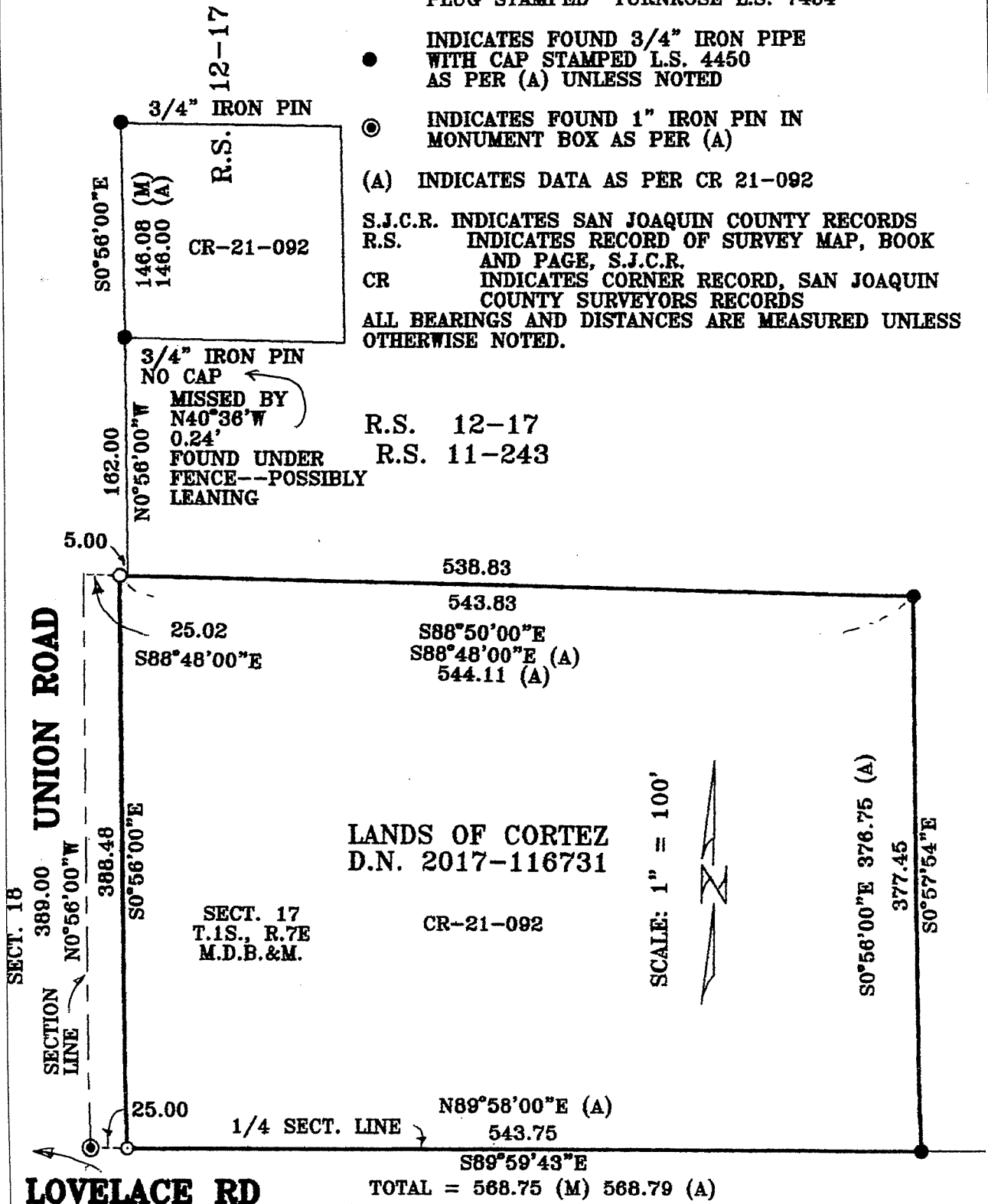

21-39