

# CORNER RECORD

Agency Index CR-22-004  
 Document Number \_\_\_\_\_

City of \_\_\_\_\_ County of San Joaquin, California

Brief Legal Description Santa Fe Road 2400'± south of Hall Avenue  
Within Sec. 23, T2S, R9E, Mount Diablo Base & Meridian

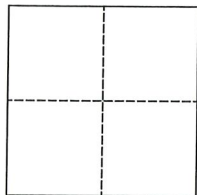

| CORNER TYPE       |                                   | COORDINATES (Optional)   |  |
|-------------------|-----------------------------------|--|--|
| Government Corner | <input type="checkbox"/> Control  | N. _____   | E. _____   |
| Meander           | <input type="checkbox"/> Property | <input type="checkbox"/> Elevation. _____                                |  |
| Rancho            | <input type="checkbox"/> Other    | <input type="checkbox"/> Units   | Metric <input type="checkbox"/> U.S. Survey Foot <input checked="" type="checkbox"/> |
| Date of Survey    | <u>March 10, 2021</u>             | <input checked="" type="checkbox"/> Horizontal Datum _____               |  |
|                   |                                   | Zone _____   | Epoch Date _____   |
|                   |                                   | Vertical Datum _____   |  |
|                   |                                   | <input type="checkbox"/> Complies with Public Resources Code §§8801-8819 |  |
|                   |                                   | <input type="checkbox"/> Complies with Public Resources Code §§8890-8902 |  |

PLS Act Ref.:  8765(d)  8771  8773  Other:

Corner/Monument:  Left as found  Established  Rebuilt  Pre-Construction  
 Found and tagged  Reestablished  Referenced  Post-Construction

Narrative of corner identified and monument as found, set, reset, replaced, or removed:  
 See sheet #2 for description(s):

## SURVEYOR'S STATEMENT

This Corner Record was prepared by me or under my direction in conformance with the Professional Land Surveyor's Act on June 4, 2021

Signed James E Hart P.L.S. or R.C.E. No. 8657



## COUNTY SURVEYOR'S STATEMENT

This Corner Record was received December 16, 2021  
 and examined and filed December 30, 2021

Signed James E Hart P.L.S. or R.C.E. No. 8657  
 Title \_\_\_\_\_ County Surveyor

County Surveyor's Comment



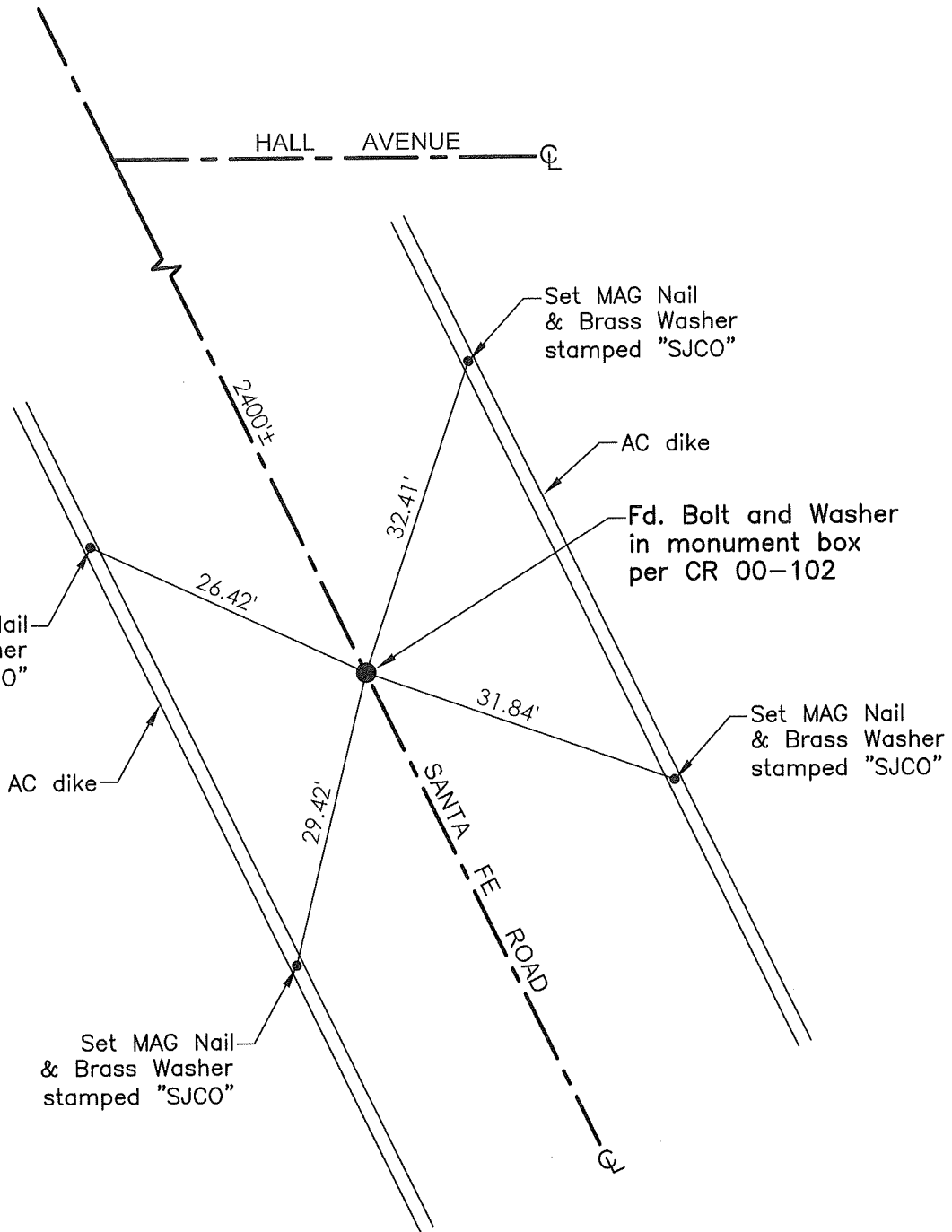

- TR=Tree
- MB=Mailbox
- BM=Bench Mark
- EP=Edge of Pavement
- YL=Yellow Line
- FH=Fire Hydrant
- CR=Corner Record
- FP=Fence Post
- JP=Joint Pole
- LP=Light Pole
- PP=Power Pole
- GP=Guy Pole
- SP=Service Pole
- TP=Telephone Pole
- S.F.N.=Searched Found Nothing
- N.T.S.=Not To Scale
- M&P=Maps & Plats
- PM=Parcel Map
- RS=Record of Survey
- FB=Field Book
- N=North
- SDI=Storm Drain Inlet
- TOC=Top of Curb
- PCC=Portland Cement Concrete

Set=Conc. Nail with Brass Washer stamped "S.J. Co.", unless otherwise noted  
 Fd.=Found Conc. Nail with Brass Washer stamped "S.J. Co.", unless otherwise noted  
 Note: Found Monuments are not tagged unless otherwise noted.

"No attempt was made to verify the Monument(s)"