

CORNER RECORD

Agency Index CR-21-237
Document Number _____

City of Lodi County of San Joaquin, California
Brief Legal Description Property monuments at 215 Sandalwood Court (M&P 38-58)

CORNER TYPE

COORDINATES (Optional)

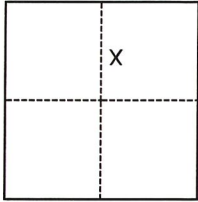

- Government Corner
- Meander
- Rancho
- Control
- Property
- Other

N. _____ E. _____
 Elevation _____
 Units Metric U.S. Survey Foot
 Horizontal Datum _____
 Zone _____ Epoch Date _____
 Vertical Datum _____
 Complies with Public Resources Code §§8801-8819
 Complies with Public Resources Code §§8890-8902

Date of Survey August 20, 2021

Section 13, T.3N., R.6E., M.D.B.&M.

- PLS Act Ref.: 8765(d) 8771 8773 Other:
- Corner/Monument: Left as found Established Rebuilt Pre-Construction
 Found and tagged Reestablished Referenced Post-Construction

Narrative of corner identified and monument as found, set, reset, replaced, or removed:
 See sheet #2 for description(s):

FOUND 1 CHISELED CROSS ON LOT LINE EXTENSION (NO RECORD). USED EXISTING CENTERLINE MONUMENTS (M&P 38-58) AND SECOND CHISELED CROSS ON LOT LINE EXTENSION (NO RECORD) AS TIES. ALL MONUMENTS LEFT AS FOUND. NO BOUNDARY ANALYSIS WAS PERFORMED.

SURVEYOR'S STATEMENT

This Corner Record was prepared by me or under my direction in conformance with
 the Professional Land Surveyors' Act on November 29, 2021.
 Signed [Signature] P.L.S. or R.C.E. No. P.L.S. 9478



COUNTY SURVEYOR'S STATEMENT

This Corner Record was received December 10, 2021
 and examined and filed December 23, 2021.
 Signed James E. Hart P.L.S. or R.C.E. No. 8657
 Title County Surveyor



County Surveyor's Comment

DISTANCE (M) TABLE							
FD MONUMENT	FROM	DISTANCE	FROM2	DISTANCE2	FROM3	DISTANCE3	
"A"	CHISELED CROSS	"B"	38.92'	"C"	47.12'	"D"	154.20'

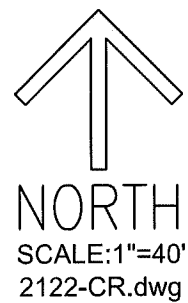
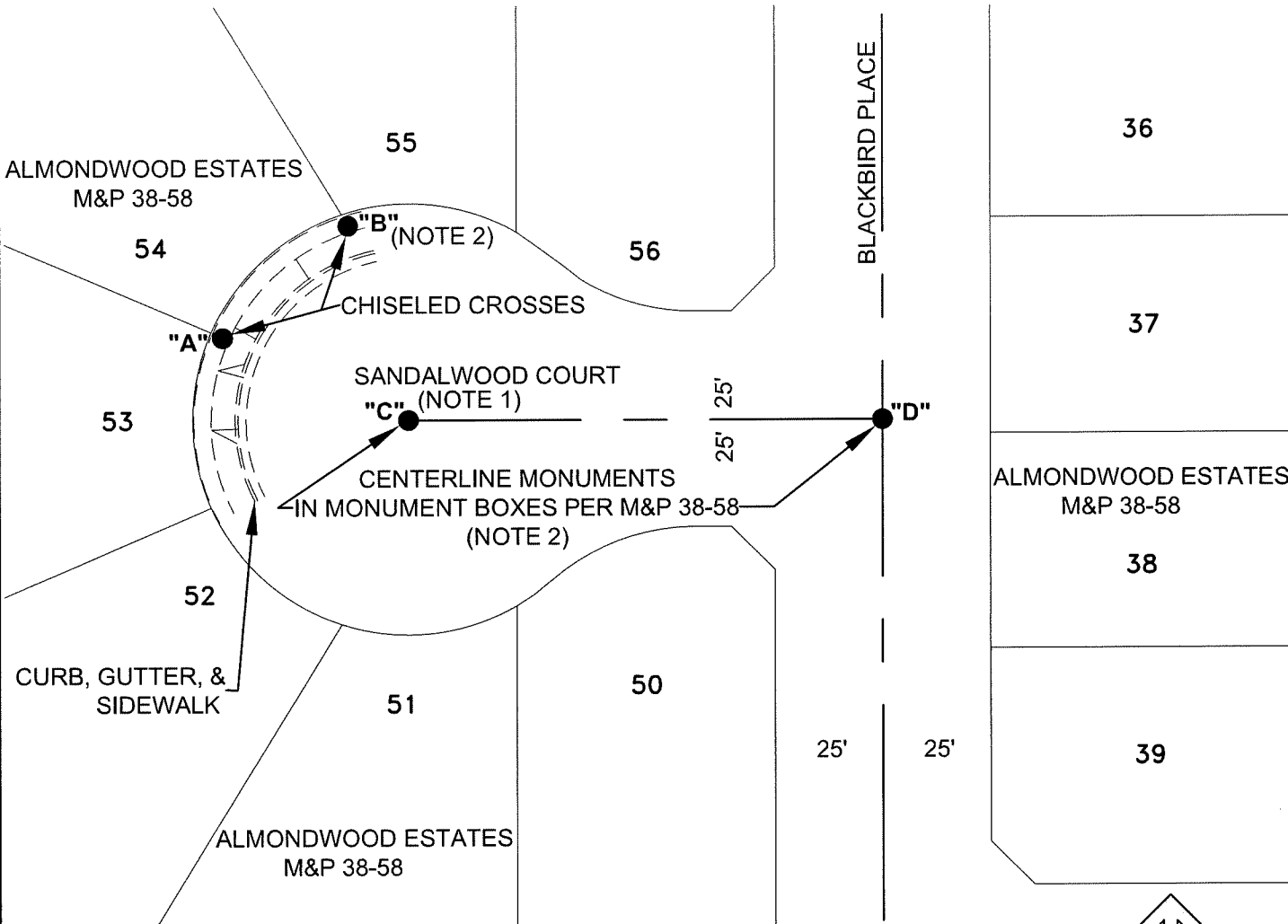

LEGEND

- FOUND MONUMENT PER M&P 38-58, AS NOTED
- FD FOUND ON THIS SURVEY
- M&P MAPS & PLATS, VOLUME AND PAGE, SAN JOAQUIN COUNTY RECORDS
- (M) MEASURED ON THIS SURVEY

NOTES:

1. SANDALWOOD COURT WAS FORMERLY SHOWN ON M&P 38-58 AS DRIFTWOOD COURT. NAME WAS CHANGED TO SANDALWOOD COURT PER DOC # 2004-120824, SAN JOAQUIN COUNTY RECORDS.
2. MONUMENT OUTSIDE OF CONSTRUCTION ZONE AND USED AS REFERENCE.