

CORNER RECORD

Agency Index CR-21-203

Document Number _____

City of STOCKTON

County of SAN JOAQUIN, California

Brief Legal Description RIGHT-OF-WAY MONUMENTS NEAR E FULTON ST & WEST LN

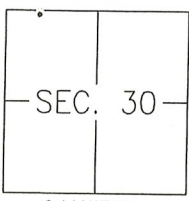

CORNER TYPE

- Government Corner Control
- Meander Property
- Rancho Other

Date of Survey 2021-05-12

COORDINATES (Optional)

- N. _____ E. _____
- Elevation _____
- Units Metric U.S. Survey Foot
- Horizontal Datum _____
- Zone _____ Epoch Date _____
- Vertical Datum: _____
- Complies with Public Resources Code §§8801-8819
- Complies with Public Resources Code §§8890-8902

PLS Act Ref.: 8765(d) 8771 8773

Other: _____

- Corner/Monument: Left as found Established Rebuilt Pre-Construction
- Found and tagged Reestablished Referenced Post-Construction

Narrative of corner identified and monument as found, set, reset, replaced, or removed:
 See sheet #2 for description(s):

SURVEYOR'S STATEMENT

This Corner Record was prepared by me or under my direction in conformance with the Professional Land Surveyor's Act on SEPT. 3RD, 2021.

Signed [Signature] P.L.S. or R.C.E. No.: 8366



COUNTY SURVEYOR'S STATEMENT

This Corner Record was received November 5, 2021 and examined and filed December 2, 2021.

Signed James E. Hart P.L.S. or R.C.E. No.: 8657

Title County Surveyor

County Surveyor's Comment _____



PARCEL "B"
OF 13-PM-162,
S.J.C.R.

LOT "76"
OF 11-M&P-113,
S.J.C.R.

FULTON STREET

FOUND 3/4" IRON PIPE
UNDER DRIVEWAY - NO TAG

WEST LANE

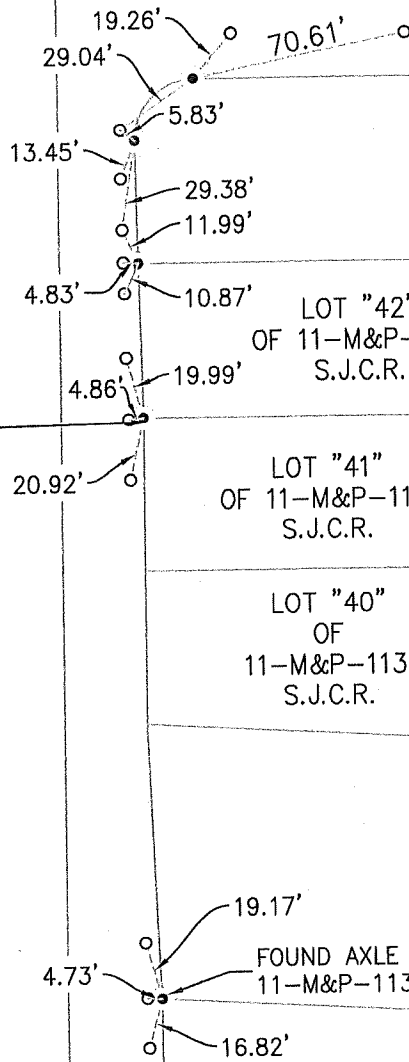

LOT "43"
OF
11-M&P-113,
S.J.C.R.

LOT "44"
OF
11-M&P-113,
S.J.C.R.

LOT "42"
OF 11-M&P-113,
S.J.C.R.

LOT "41"
OF 11-M&P-113,
S.J.C.R.

LOT "45"
OF
11-M&P-113,
S.J.C.R.

LOT "40"
OF
11-M&P-113,
S.J.C.R.

LOT "46"
OF
11-M&P-113,
S.J.C.R.

LOT "47"
OF
11-M&P-113,
S.J.C.R.

FOUND AXLE PER
11-M&P-113

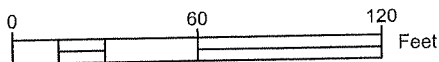
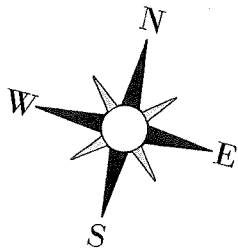

LEGEND:

- M&P MAPS & PLATS
- S.J.C.R. SAN JOAQUIN COUNTY RECORDS
- SET SCRIBED "X"
- FOUND 3/4" IRON PIPE NO TAG
UNLESS OTHERWISE NOTED
- PM PARCEL MAP