

CORNER RECORD

Agency Index CR-21-112
 Document Number _____

City of Unincorporated County of San Joaquin, California
 Brief Legal Description 11.29 acre parcel shown on 36 R.S. 141

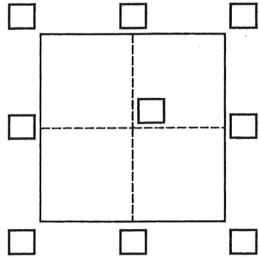

CORNER TYPE

Government Corner Control
 Meander Property
 Rancho Other

Date of Survey March 17, 2021

COORDINATES (Optional)

N. _____ E. _____
 Elevation _____
 Units Metric U.S. Survey Foot
 Horizontal Datum _____
 Zone _____ Epoch Date _____
 Vertical Datum _____

Complies with Public Resources Code §§8801-8819
 Complies with Public Resources Code §§8890-8902

PLS Act Ref.: 8765(d) 8771 8773 Other:
 Corner/Monument: Left as found Established Rebuilt Pre-Construction
 Found and tagged Reestablished Referenced Post-Construction

Narrative of corner identified and monument as found, set, reset, replaced, or removed:
 See sheet #2 for description(s):

Found monuments from 36 R.S. 141. Used to establish northeast lot line.

SURVEYOR'S STATEMENT

This Corner Record was prepared by me or under my direction in conformance with
 the Professional Land Surveyors' Act on May 4, 2021
 Signed Michael T. Turnrose P.L.S. or R.C.E. No. 7454



COUNTY SURVEYOR'S STATEMENT

This Corner Record was received July 29, 2021
 and examined and filed August 3, 2021
 Signed James E. Hart P.L.S. or R.C.E. No. 8657
 Title County Surveyor



County Surveyor's Comment _____

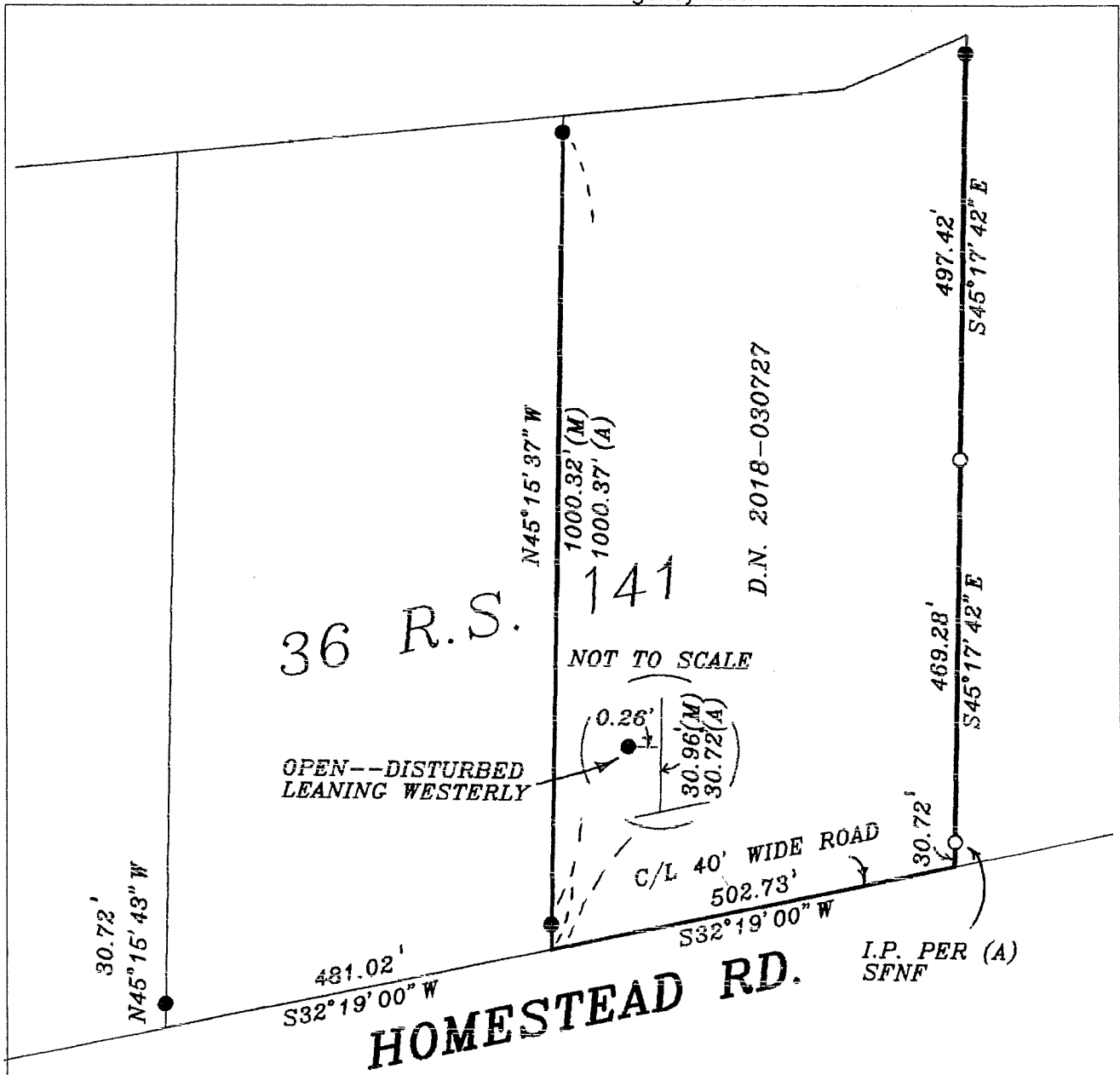

36 R.S. 141

NOT TO SCALE

D.N. 2018-030727

OPEN--DISTURBED
LEANING WESTERLY

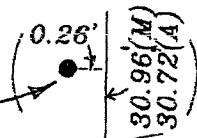

C/L 40' WIDE ROAD
502.73'

HOMESTEAD RD.

I.P. PER (A)
SFNF

LEGEND:

- INDICATES SET 3/4" X 30" IRON PIPE WITH PLASTIC PLUG STAMPED "TURNROSE L.S. 7454"
- INDICATES FOUND 3/4" IRON PIPE WITH PLUG STAMPED "L.S. 4450" UNLESS NOTED AS PER (A)
- (A) INDICATES DATA AS PER 36 R.S. 141, SAN JOAQUIN COUNTY RECORDS
- (M) MEASURED AS PER THIS SURVEY
- SFNF SEARCHED FOR NOT FOUND
- R.S. RECORD OF SURVEY

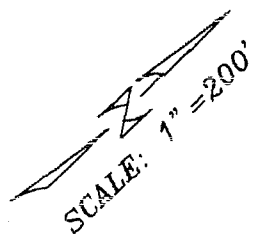

21-05