

# CORNER RECORD

Agency Index CR-21-099  
 Document Number \_\_\_\_\_

City of Lodi County of San Joaquin, California  
 Brief Legal Description M.P. 43-140

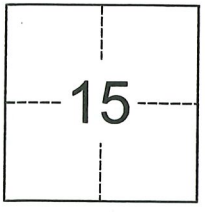

CORNER TYPE		COORDINATES (Optional)	
Government Corner	<input type="checkbox"/>	Control	<input type="checkbox"/>
Meander	<input type="checkbox"/>	Property	<input checked="" type="checkbox"/>
Rancho	<input type="checkbox"/>	Other	<input type="checkbox"/>
Date of Survey	<u>April 13, 2021</u>		Vertical Datum _____
		N. _____	E. _____
		Elevation _____	
		Units	Metric <input type="checkbox"/> U.S. Survey Foot <input checked="" type="checkbox"/>
		Horizontal Datum _____	
		Zone _____	Epoch Date _____
		<input type="checkbox"/> Complies with Public Resources Code §§8801-8819	
		<input type="checkbox"/> Complies with Public Resources Code §§8890-8902	

T.3N., R.6E., M.D.B. & M.

PLS Act Ref.:	<input type="checkbox"/> 8765(d)	<input checked="" type="checkbox"/> 8771	<input type="checkbox"/> 8773	<input type="checkbox"/> Other:
Corner/ Monument:	<input type="checkbox"/> Left as found	<input type="checkbox"/> Established	<input type="checkbox"/> Rebuilt	<input type="checkbox"/> Pre-Construction
	<input type="checkbox"/> Found and tagged	<input type="checkbox"/> Reestablished	<input checked="" type="checkbox"/> Referenced	<input checked="" type="checkbox"/> Post-Construction

Narrative of corner identified and monument as found, set, reset, replaced, or removed:  
 See sheet #2 for description(s):

It is the purpose of this corner record to establish monuments per M.P. 43-140 that were found missing after construction.

### SURVEYOR'S STATEMENT

This Corner Record was prepared by me or under my direction in conformance with  
 the Professional Land Surveyors' Act on April 27, 2021  
 Signed [Signature] P.L.S. or R.C.E. No. 7889



### COUNTY SURVEYOR'S STATEMENT

This Corner Record was received June 21, 2021  
 and examined and filed July 6, 2021  
 Signed James E. Hart P.L.S. or R.C.E. No. 8657  
 Title County Surveyor



County Surveyor's Comment

S:\Projects\15043-02\Drawings\15043-02\_CR.dwg 05/24/21 9:10am-JELSON-XREFS:16x26\_FM-RS-PM.DWG 06x11\_dp\_p.dwg



Scale: 1" = 60'

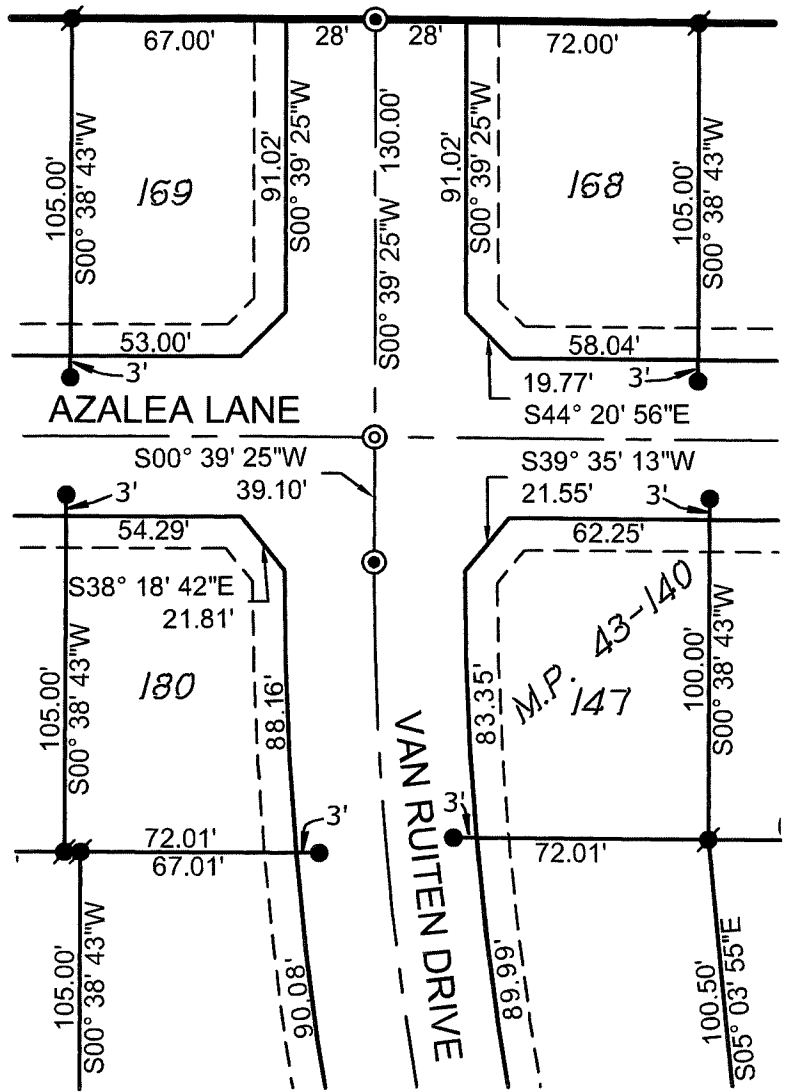

**LEGEND:**

- FOUND 3/4" IRON ROD, CAPPED AND STAMPED "BAUMBACH & PIAZZA ELSON PLS 7889" PER M.P. 43-140
- FOUND 1.25" DIAMETER BRASS DISK STAMPED "SURVEY LS 7889 PER M.P. 43-140
- ⊙ FOUND 3/4" IRON ROD CAPPED & STAMPED "BAUMBACH & PIAZZA ELSON PLS 7889" IN MONUMENT BOX PER M.P. 43-140
- ⊙ SET MAG NAIL WITH WASHER STAMPED "ELSON LS 7889"

M.P. MAPS AND PLATS, SAN JOAQUIN COUNTY RECORDS

DISTANCES ALONG LOT LINES THAT CONTAIN A WITNESS CORNER ARE FROM LOT CORNER TO LOT CORNER



PREPARED IN THE OFFICE OF:

**BAUMBACH & PIAZZA, INC.**

CIVIL ENGINEERS • SURVEYORS

www.bpengineers.net

209.368.6618

323 W. Elm St.

Lodi, CA 95240