

CORNER RECORD

Agency Index CR-21-092

Document Number _____

City of _____ County of San Joaquin, California

Brief Legal Description _____ Port. of R.S. 12-17, S.J.C.R. _____

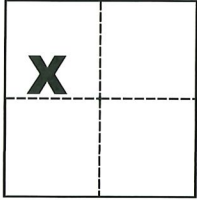
CORNER TYPE**COORDINATES (Optional)**

Government Corner Control

Meander Property

Rancho Other

N. _____ E. _____

Elevation _____

Units Metric U.S. Survey Foot

Horizontal Datum _____

Zone _____ Epoch Date _____

Vertical Datum _____

Date of Survey May 12, 2021 Complies with Public Resources Code §§8801-8819 Complies with Public Resources Code §§8890-8902Sec. 17, T.1S., R.7E.,
M.D.B. & M.PLS Act Ref.: 8765(d) 8771 8773 Other:

Corner/Monument: Left as found Established Rebuilt Pre-Construction

Found and tagged Reestablished Referenced Post-Construction

Narrative of corner identified and monument as found, set, reset, replaced, or removed:

 See sheet #2 for description(s):**SURVEYOR'S STATEMENT**

This Corner Record was prepared by me or under my direction in conformance with

the Professional Land Surveyors' Act on 6-11-2021Signed Michael L. Quartaroli P.L.S. or R.C.E. No. L.S. 4450**COUNTY SURVEYOR'S STATEMENT**This Corner Record was received June 16, 2021and examined and filed July 6, 2021Signed James E. Hart P.L.S. or R.C.E. No. 8657Title County Surveyor**County Surveyor's Comment**

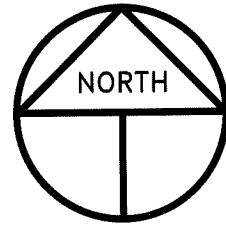

SCALE: 1" = 100'
2017-126 CR-3

REFERENCES

- (A) R.S. 11-243, S.J.C.R.
- (B) R.S. 12-17, S.J.C.R.
- (C) R.S. 35-199, S.J.C.R.

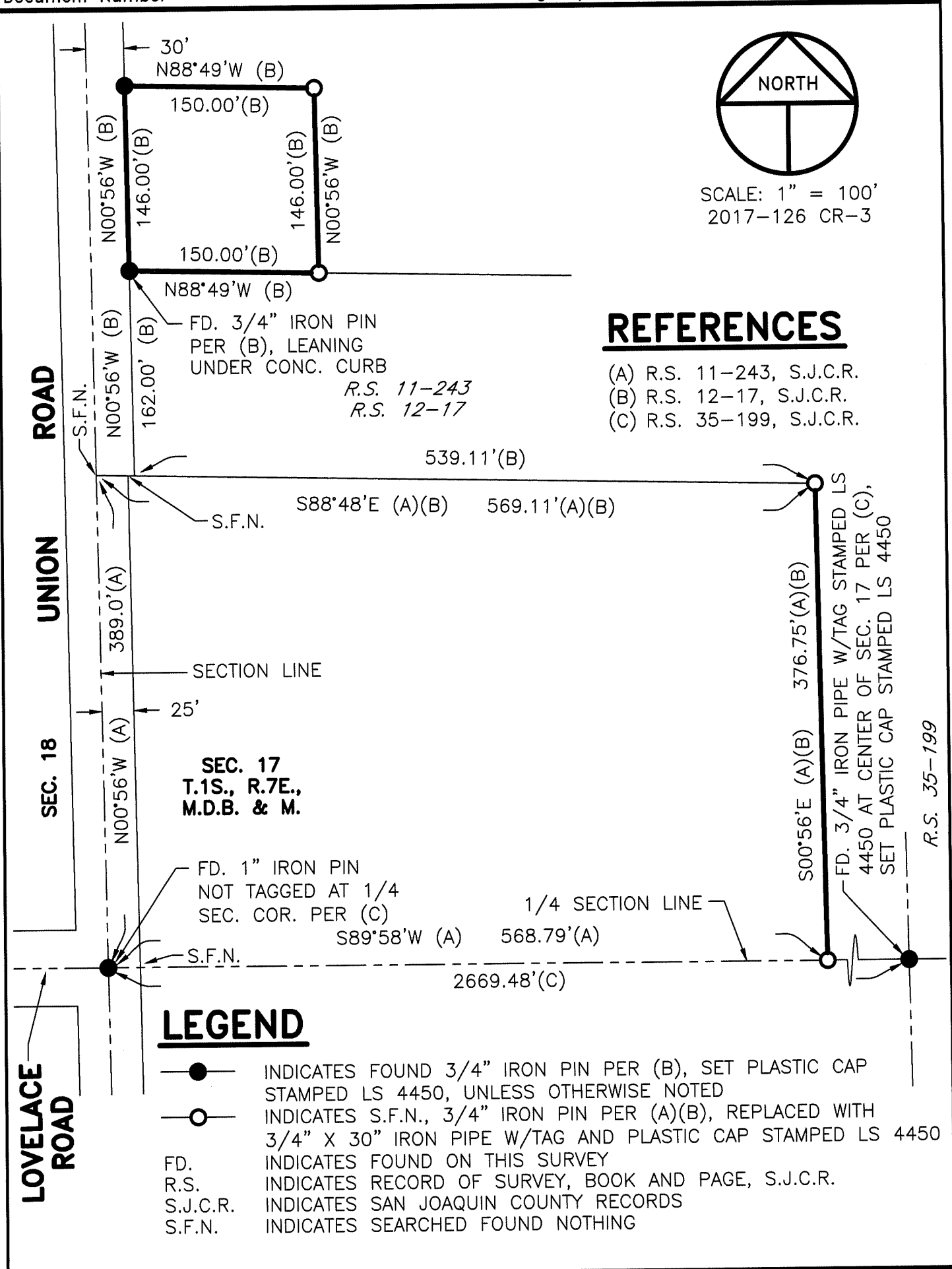

LEGEND

- INDICATES FOUND 3/4" IRON PIN PER (B), SET PLASTIC CAP STAMPED LS 4450, UNLESS OTHERWISE NOTED
- INDICATES S.F.N., 3/4" IRON PIN PER (A)(B), REPLACED WITH 3/4" X 30" IRON PIPE W/TAG AND PLASTIC CAP STAMPED LS 4450
- FD. INDICATES FOUND ON THIS SURVEY
- R.S. INDICATES RECORD OF SURVEY, BOOK AND PAGE, S.J.C.R.
- S.J.C.R. INDICATES SAN JOAQUIN COUNTY RECORDS
- S.F.N. INDICATES SEARCHED FOUND NOTHING

R.S. 35-199