

# CORNER RECORD

Agency Index CR-21-082  
Document Number \_\_\_\_\_

City of \_\_\_\_\_ County of San Joaquin, California  
Brief Legal Description Parcel 1 as shown on R.S. 20-69, S,J.C.R.

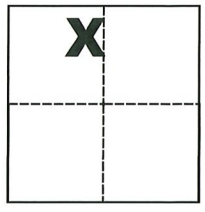

**CORNER TYPE**

Government Corner  Control   
 Meander  Property   
 Rancho  Other

Date of Survey August 6, 2020

**COORDINATES (Optional)**

N. \_\_\_\_\_ E. \_\_\_\_\_  
 Elevation \_\_\_\_\_  
 Units Metric  U.S. Survey Foot   
 Horizontal Datum \_\_\_\_\_  
 Zone \_\_\_\_\_ Epoch Date \_\_\_\_\_  
 Vertical Datum \_\_\_\_\_  
 Complies with Public Resources Code §§8801-8819  
 Complies with Public Resources Code §§8890-8902

Sec. 14, T.2S., R.9E.,  
M.D.B. & M.

PLS Act Ref.:  8765(d)  8771  8773  Other:

Corner/Monument:  Left as found  Established  Rebuilt  Pre-Construction  
 Found and tagged  Reestablished  Referenced  Post-Construction

Narrative of corner identified and monument as found, set, reset, replaced, or removed:  
 See sheet #2 for description(s):

### SURVEYOR'S STATEMENT

This Corner Record was prepared by me or under my direction in conformance with  
the Professional Land Surveyors' Act on May 25, 2021  
Signed Michael L. Quatara P.L.S. or R.C.E. No. L.S. 4450



### COUNTY SURVEYOR'S STATEMENT

This Corner Record was received June 4, 2021  
and examined and filed June 22, 2021  
Signed James E. Hart P.L.S. or R.C.E. No. 8657  
Title County Surveyor



County Surveyor's Comment

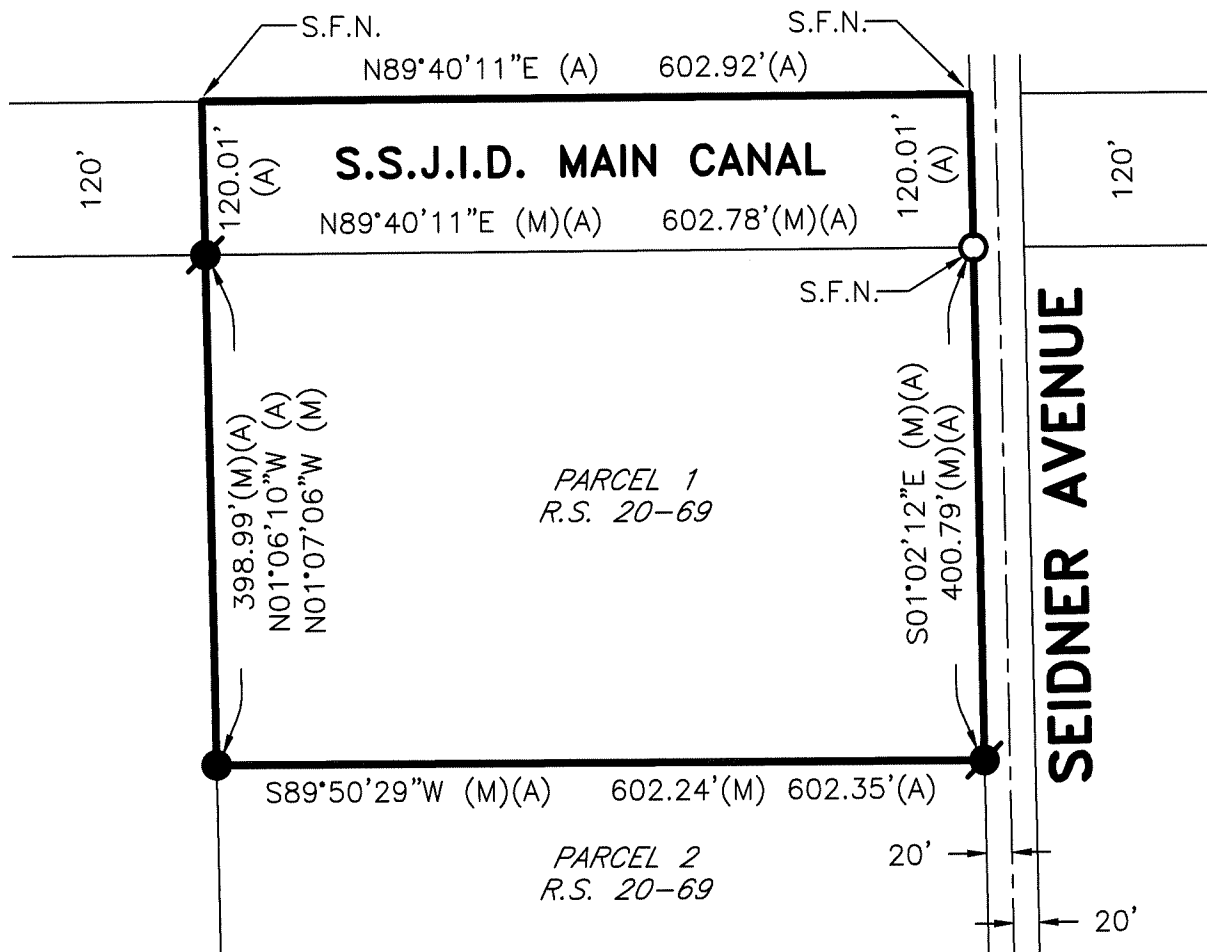

# REFERENCE

(A) R.S. 20-69, S.J.C.R.

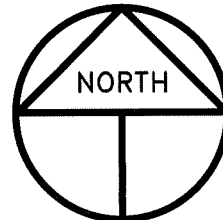

SCALE: 1" = 150'  
2020-126

# LEGEND

- INDICATES FOUND 3/4" IRON PIPE W/TAG STAMPED RCE 6152 PER (A)
- /— INDICATES FOUND 3/4" IRON PIPE W/TAG STAMPED RCE 6152 PER (A), SET PLASTIC CAP STAMPED LS 4450
- INDICATES SET 3/4" X 30" IRON PIPE W/TAG AND PLASTIC CAP STAMPED LS 4450
- S.J.C.R. INDICATES SAN JOAQUIN COUNTY RECORDS
- R.S. INDICATES RECORD OF SURVEY, BOOK AND PAGE, S.J.C.R.
- S.F.N. INDICATES SEARCHED FOUND NOTHING