

# CORNER RECORD

Agency Index CR-21-043  
 Document Number \_\_\_\_\_

City of \_\_\_\_\_ County of San Joaquin, California

Brief Legal Description Melton Road @ Austin Road  
On east line of Sec. 34, T2S, R7E, Mount Diablo Base & Meridian

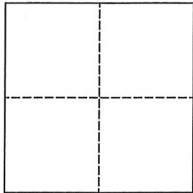

| CORNER TYPE       |                                   | COORDINATES (Optional)   |          |
|-------------------|-----------------------------------|--|----------|
| Government Corner | <input type="checkbox"/> Control  | N. _____   | E. _____ |
| Meander           | <input type="checkbox"/> Property | Elevation. _____   |          |
| Rancho            | <input type="checkbox"/> Other    | Units Metric <input type="checkbox"/> U.S. Survey Foot <input checked="" type="checkbox"/> |          |
| Date of Survey    | <u>January 6, 2021</u>            | Horizontal Datum _____   |          |
|                   |                                   | Zone _____ Epoch Date _____  |          |
|                   |                                   | Vertical Datum _____   |          |
|                   |                                   | <input type="checkbox"/> Complies with Public Resources Code §§8801-8819                   |          |
|                   |                                   | <input type="checkbox"/> Complies with Public Resources Code §§8890-8902                   |          |

|                      |   |  |                                     |  |
|----------------------|---|--|-------------------------------------|--|
| PLS Act Ref.:        | <input type="checkbox"/> 8765(d)                  | <input checked="" type="checkbox"/> 8771 | <input type="checkbox"/> 8773       | <input type="checkbox"/> Other:                      |
| Corner/<br>Monument: | <input checked="" type="checkbox"/> Left as found | <input type="checkbox"/> Established     | <input type="checkbox"/> Rebuilt    | <input checked="" type="checkbox"/> Pre-Construction |
|                      | <input type="checkbox"/> Found and tagged         | <input type="checkbox"/> Reestablished   | <input type="checkbox"/> Referenced | <input type="checkbox"/> Post-Construction           |

Narrative of corner identified and monument as found, set, reset, replaced, or removed:  
 See sheet #2 for description(s):

## SURVEYOR'S STATEMENT

This Corner Record was prepared by me or under my direction in conformance with  
 the Professional Land Surveyor's Act on March 15, 2021  
 Signed James E. Hart P.L.S. or R.C.E. No. 8657



## COUNTY SURVEYOR'S STATEMENT

This Corner Record was received May 10, 2021  
 and examined and filed June 1, 2021  
 Signed James E. Hart P.L.S. or R.C.E. No. 8657  
 Title County Surveyor



County Surveyor's Comment

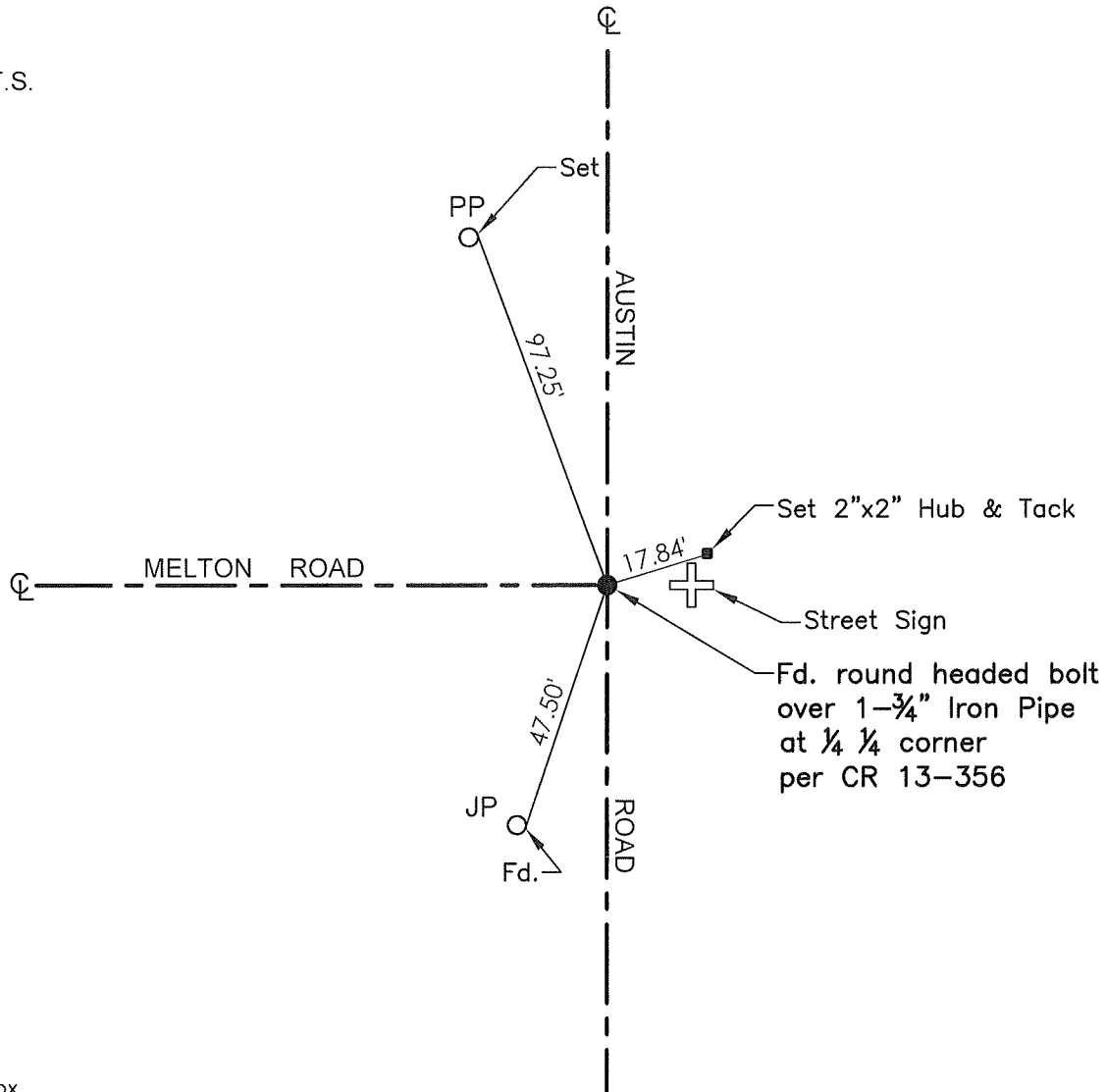

- TR=Tree
- MB=Mailbox
- BM=Bench Mark
- EP=Edge of Pavement
- YL=Yellow Line
- FH=Fire Hydrant
- CR=Corner Record
- FP=Fence Post
- JP=Joint Pole
- LP=Light Pole
- PP=Power Pole
- GP=Guy Pole
- SP=Service Pole
- TP=Telephone Pole
- S.F.N.=Searched Found Nothing
- N.T.S.=Not To Scale
- M&P=Maps & Plats
- PM=Parcel Map
- RS=Record of Survey
- FB=Field Book
- N=North
- SDI=Storm Drain Inlet
- TOC=Top of Curb
- PCC=Portland Cement Concrete

Set=Conc. Nail with Brass Washer stamped "S.J. Co.", unless otherwise noted  
 Fd.=Found Conc. Nail with Brass Washer stamped "S.J. Co.", unless otherwise noted  
 Note: Found Monuments are not tagged unless otherwise noted.

"No attempt was made to verify the Monument(s)"