

# CORNER RECORD

Agency Index CR-21-041  
Document Number \_\_\_\_\_

City of \_\_\_\_\_ County of San Joaquin, California  
Brief Legal Description East and South line of Parcel "A" per P.M. 12-51, S.J.C.R.

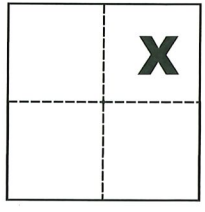

**CORNER TYPE**

Government Corner  Control  Elevation \_\_\_\_\_  
 Meander  Property  Units Metric  U.S. Survey Foot   
 Rancho  Other  Horizontal Datum \_\_\_\_\_  
 Date of Survey May 7, 2020 Vertical Datum \_\_\_\_\_  
 Complies with Public Resources Code §§8801-8819  
 Complies with Public Resources Code §§8890-8902

Sec. 24, T.3S., R.5E.,  
M.D.B. & M.

PLS Act Ref.:  8765(d)  8771  8773  Other:  
 Corner/Monument:  Left as found  Established  Rebuilt  Pre-Construction  
 Found and tagged  Reestablished  Referenced  Post-Construction

Narrative of corner identified and monument as found, set, reset, replaced, or removed:  
 See sheet #2 for description(s):

### SURVEYOR'S STATEMENT

This Corner Record was prepared by me or under my direction in conformance with  
the Professional Land Surveyors' Act on April 29, 2021  
Signed Michael L. Quartaroli P.L.S. or R.C.E. No. L.S. 4450



### COUNTY SURVEYOR'S STATEMENT

This Corner Record was received April 30, 2021  
and examined and filed May 11, 2021  
Signed James E. Hart P.L.S. or R.C.E. No. 8657  
Title County Surveyor



County Surveyor's Comment

SEC. 13  
T.3S., R.5E.,  
M.D.B. & M.

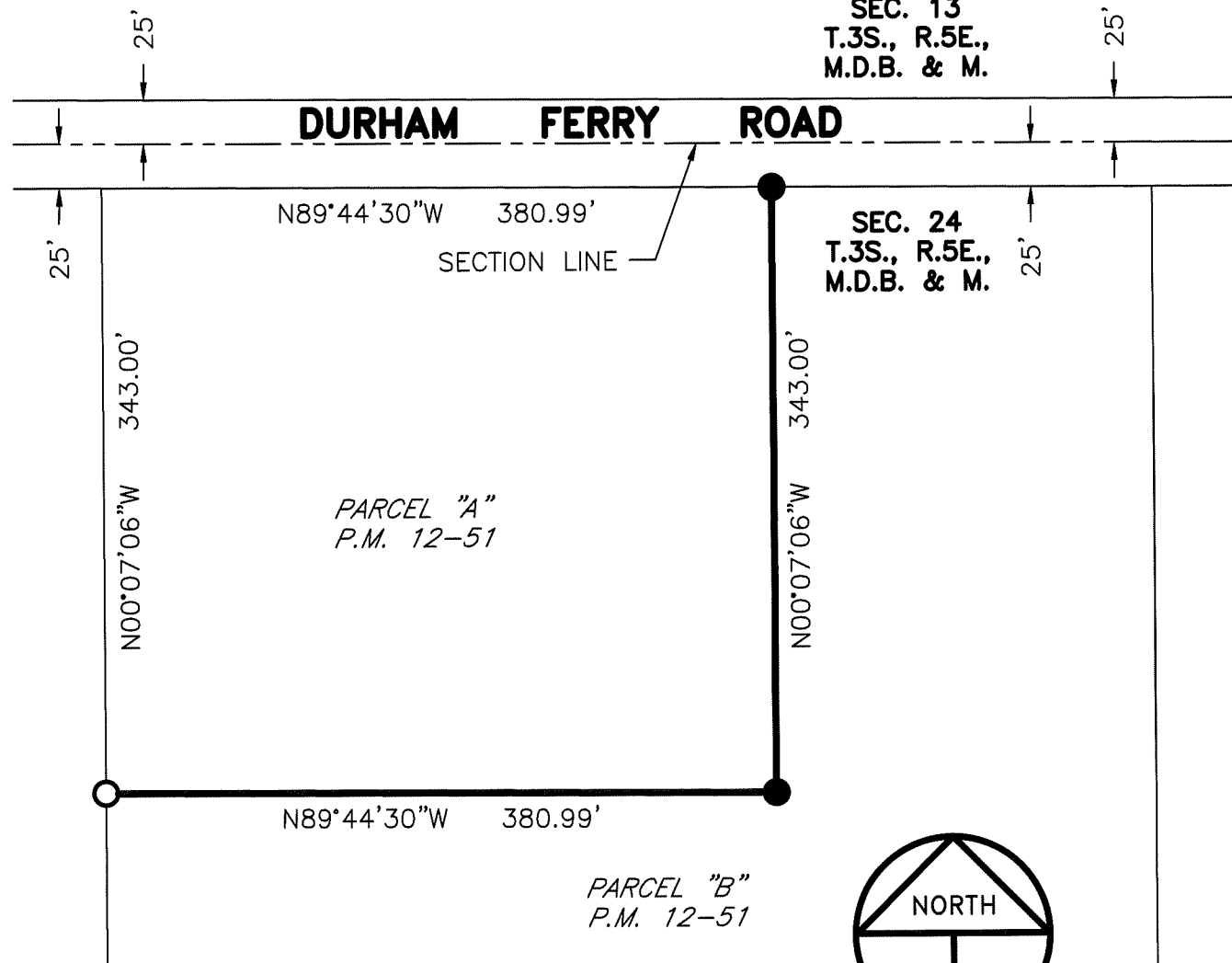

SEC. 24  
T.3S., R.5E.,  
M.D.B. & M.

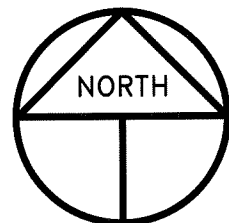

SCALE: 1" = 100'  
2020-123

**REFERENCE**

(A) P.M. 12-51, S.J.C.R.

**NOTE**

ALL BEARINGS AND DISTANCES ARE PER (A)

**LEGEND**

- INDICATES FOUND 3/4" IRON PIPE W/TAG STAMPED LS 4450 PER (A)
- INDICATES FOUND 3/4" IRON PIPE W/TAG STAMPED LS 4450 PER (A), SET PLASTIC CAP STAMPED LS 4450
- S.J.C.R. INDICATES SAN JOAQUIN COUNTY RECORDS
- P.M. INDICATES PARCEL MAP, BOOK AND PAGE, S.J.C.R.