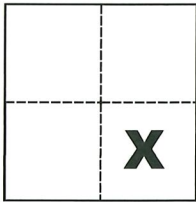

CORNER RECORD

Agency Index CR-21-040

Document Number _____

City of Lathrop County of San Joaquin, CaliforniaBrief Legal Description East and Portion of South line of Parcel 1 per R.S. 15-12**CORNER TYPE****COORDINATES (Optional)**

Government Corner Control
 Meander Property
 Rancho Other

N. _____ E. _____
 Elevation _____
 Units Metric U.S. Survey Foot
 Horizontal Datum _____
 Zone _____ Epoch Date _____
 Vertical Datum _____

Date of Survey February 24, 2020 Complies with Public Resources Code §§8801-8819 Complies with Public Resources Code §§8890-8902Sec. 26, T.1S., R.6E.,
M.D.B. & M.

PLS Act Ref.: 8765(d) 8771 8773 Other:
 Corner/Monument: Left as found Established Rebuilt Pre-Construction
 Found and tagged Reestablished Referenced Post-Construction

Narrative of corner identified and monument as found, set, reset, replaced, or removed:

 See sheet #2 for description(s):**SURVEYOR'S STATEMENT**

This Corner Record was prepared by me or under my direction in conformance with

the Professional Land Surveyors' Act on April 29, 2021Signed Michael L. Quarantoni P.L.S. or R.C.E. No. L.S. 4450**COUNTY SURVEYOR'S STATEMENT**This Corner Record was received April 30, 2021and examined and filed May 11, 2021Signed James E. Hart P.L.S. or R.C.E. No. 8657Title County Surveyor

County Surveyor's Comment _____



LEGEND

- INDICATES FOUND MONUMENT AS NOTED
- INDICATES SET 3/4" X 30" IRON PIPE W/TAG AND PLASTIC CAP STAMPED LS 4450
- (M) INDICATES MEASURED ON THIS SURVEY
- FD. INDICATES FOUND
- S.J.C.R. INDICATES SAN JOAQUIN COUNTY RECORDS
- P.M. INDICATES PARCEL MAP, BOOK AND PAGE, S.J.C.R.
- R.S. INDICATES RECORD OF SURVEY, BOOK AND PAGE, S.J.C.R.
- S.F.N. INDICATES SEARCHED FOUND NOTHING
- W.C. INDICATES WITNESS CORNER

FD. IRON PIN PER (A)(B), NOT TAGGED, SET PLASTIC CAP STAMPED LS 4450

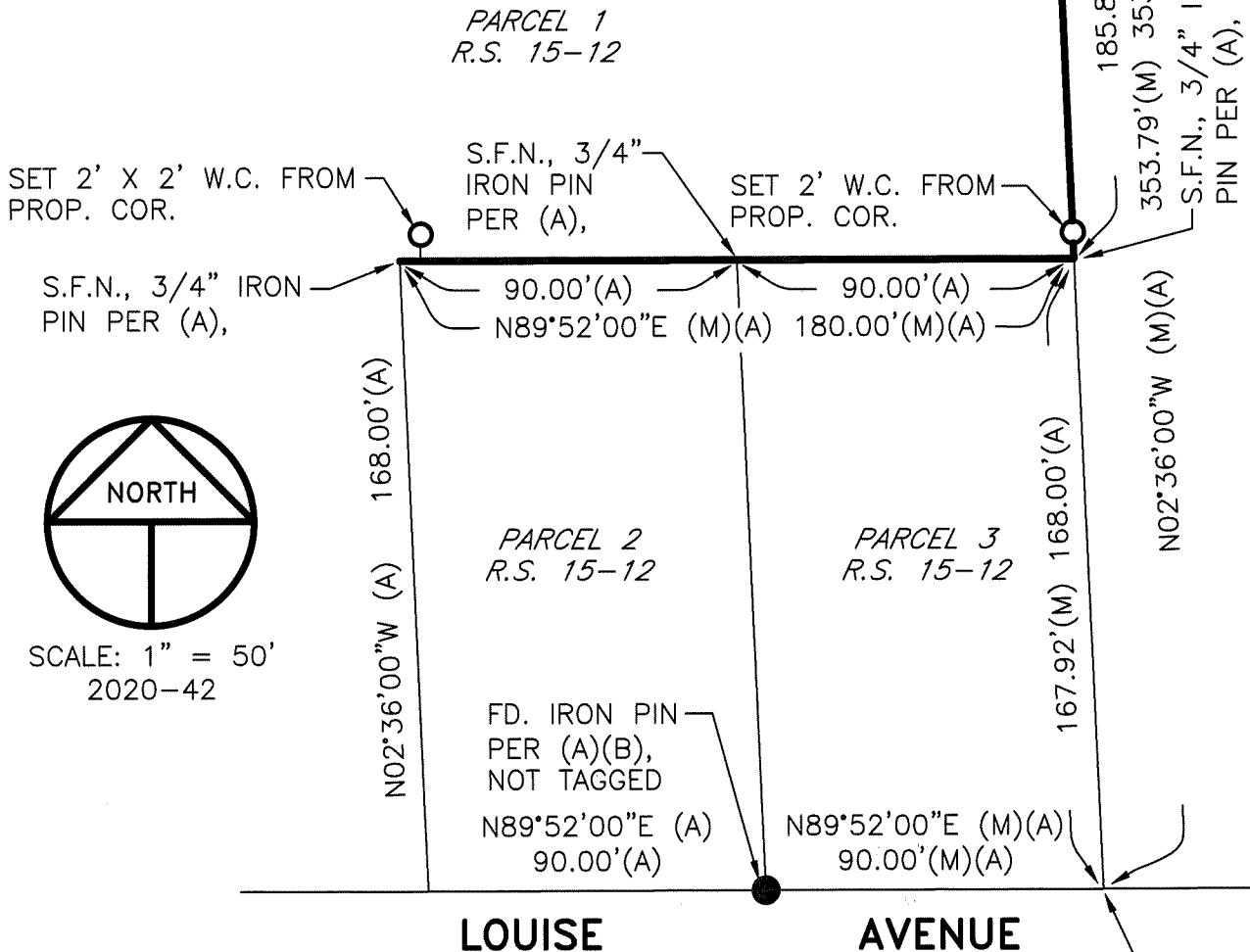

S.F.N., 3/4" IRON PIN PER (A), FD. UNDERGROUND CABLES AND DECAYED POST AT PROP. COR.

REFERENCES

- (A) R.S. 15-12, S.J.C.R.
- (B) R.S. 27-65, S.J.C.R.