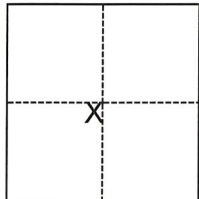

CORNER RECORD

Agency Index CR-21-031

Document Number _____

City of _____ County of San Joaquin, CaliforniaBrief Legal Description Property monuments at Elm Street & Main Street (PM 11-200)**CORNER TYPE****COORDINATES (Optional)**

- Government Corner Control
 Meander Property
 Rancho Other

Date of Survey February 2, 2021

N. _____ E. _____

Elevation _____

Units Metric U.S. Survey Foot

Horizontal Datum _____

Zone _____ Epoch Date _____

Vertical Datum _____

 Complies with Public Resources Code §§8801-8819 Complies with Public Resources Code §§8890-8902Section 1, T.3N., R.6E.
M.D.B.&M.PLS Act Ref.: 8765(d) 8771 8773 Other:Corner/Monument: Left as found Established Rebuilt Pre-Construction Found and tagged Reestablished Referenced Post-Construction

Narrative of corner identified and monument as found, set, reset, replaced, or removed:

 See sheet #2 for description(s):

FOUND MONUMENTS AT NORTHEAST CORNER PER P.M. 11-200 OF ELM STREET AND MAIN STREET ON LOT LINE PROJECTIONS. NO BOUNDARY ANALYSIS WAS PERFORMED.

SURVEYOR'S STATEMENT

This Corner Record was prepared by me or under my direction in conformance with

the Professional Land Surveyors' Act on March 3, 2021Signed *[Signature]* P.L.S. or R.C.E. No. 9478**COUNTY SURVEYOR'S STATEMENT**This Corner Record was received March 4, 2021and examined and filed March 18, 2021Signed *James E. Hart* P.L.S. or R.C.E. No. 8657Title County Surveyor**County Surveyor's Comment**

DISTANCE (M) TABLE							
	FD MONUMENT	FROM	DISTANCE	FROM2	DISTANCE2	FROM3	DISTANCE3
"A"	CHISELED CROSS	"D"	67.21'	"E"	119.32'	"F"	54.59'
"B"	CHISELED CROSS	"D"	65.54'	"E"	117.37'	"F"	59.79'
"C"	3/4 INCH IROD	"D"	62.28'	"E"	123.56'	"F"	54.67'

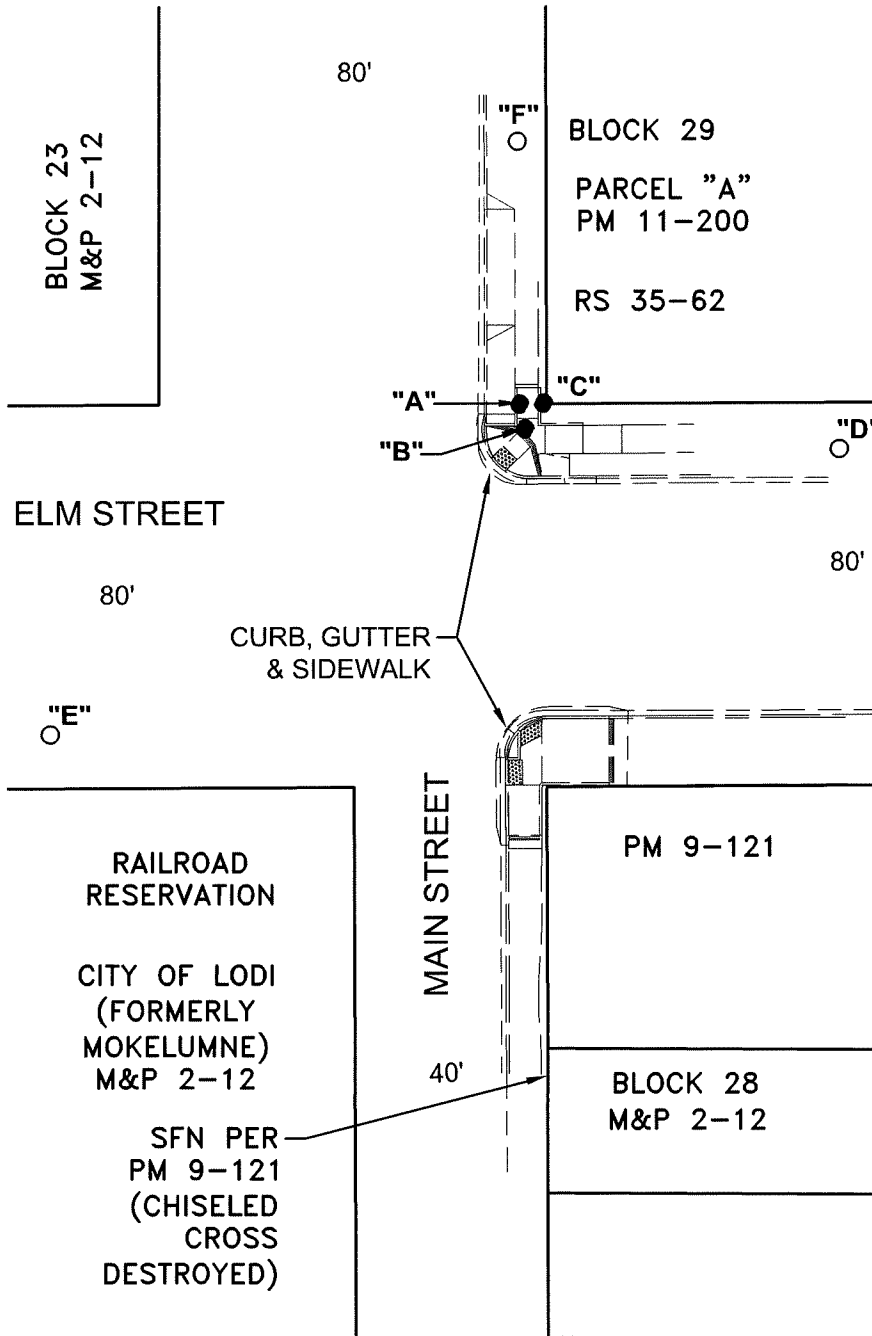

LEGEND

- FOUND MONUMENT AS NOTED IN TABLE PER PM 11-200
- SET NAIL AND WASHER STAMPED "C. O. L. LS 9478"
- FD FOUND ON THIS SURVEY PER PM 11-200
- SFN SEARCHED, FOUND NOTHING
- M&P MAPS & PLATS, VOLUME AND PAGE, SJCR
- PM PARCEL MAPS, BOOK AND PAGE, SJCR
- RS RECORD OF SURVEY, BOOK AND PAGE, SJCR
- (M) MEASURED ON THIS SURVEY
- IROD IRON ROD
- SJCR SAN JOAQUIN COUNTY RECORDS

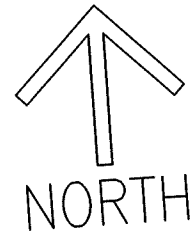

SCALE: 1"=40'

021A003