

# CORNER RECORD

Agency Index: CR-20-221  
 Document Number: \_\_\_\_\_

City of \_\_\_\_\_ County of SAN JOAQUIN, California  
 Brief Legal Description FOUND MONUMENTS ±660' SOUTH OF COMSTOCK ROAD ON WALL ROAD.

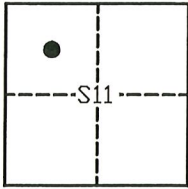

T,2N, R,8E

### CORNER TYPE

- Government Corner     Control  
 Meander                     Property  
 Rancho                         Other

Date of Survey 09-11-2020

### COORDINATES (Optional)

N. \_\_\_\_\_ E. \_\_\_\_\_  
 Elevation \_\_\_\_\_  
 Units  Metric  U.S. Survey Foot  
 Horizontal Datum \_\_\_\_\_  
 Zone \_\_\_\_\_ Epoch Date \_\_\_\_\_  
 Vertical Datum \_\_\_\_\_  
 Complies with Public Resources Code SS8801-8819  
 Complies with Public Resources Code SS8890-8902

PLS Act Ref:  8765(d)     8771     8773     Other:

Corner/Monument:  Left as found     Established     Rebuilt     Pre-Construction  
 Found and Tagged     Reestablished     Referenced     Post-Construction

Narrative of corner identified and monument as found, set, reset, replaced, or removed:

See sheet #2 for description(s):

FOUND ONE (1) 3/4" IRON PIPE NOT TAGGED & ONE (1) MAG NAIL AND WASHER NOT TAGGED ±660'  
SOUTH OF THE INTERSECTION OF COMSTOCK ROAD AND WALL ROAD. SET THREE (3) 3/4" IRON PIPES WITH  
CAPS "L.S. 6953" AS WITNESS CORNERS, AS SHOWN ON PAGE 2.

### SURVEYOR'S STATEMENT

This Corner Record was prepared by me or under my direction in conformance with the Land Surveyors' Act on SEPTEMBER 18, 2020,



Signed [Signature] P.L.S. or R.C.E. Number 6953

Signed \_\_\_\_\_

### COUNTY SURVEYOR'S STATEMENT

This Corner Record was received November 24, 2020

and examined and filed December 3, 2020

Signed James E. Hart P.L.S. or R.C.E. No: 8657

Title County Surveyor



County Surveyor's Comment \_\_\_\_\_

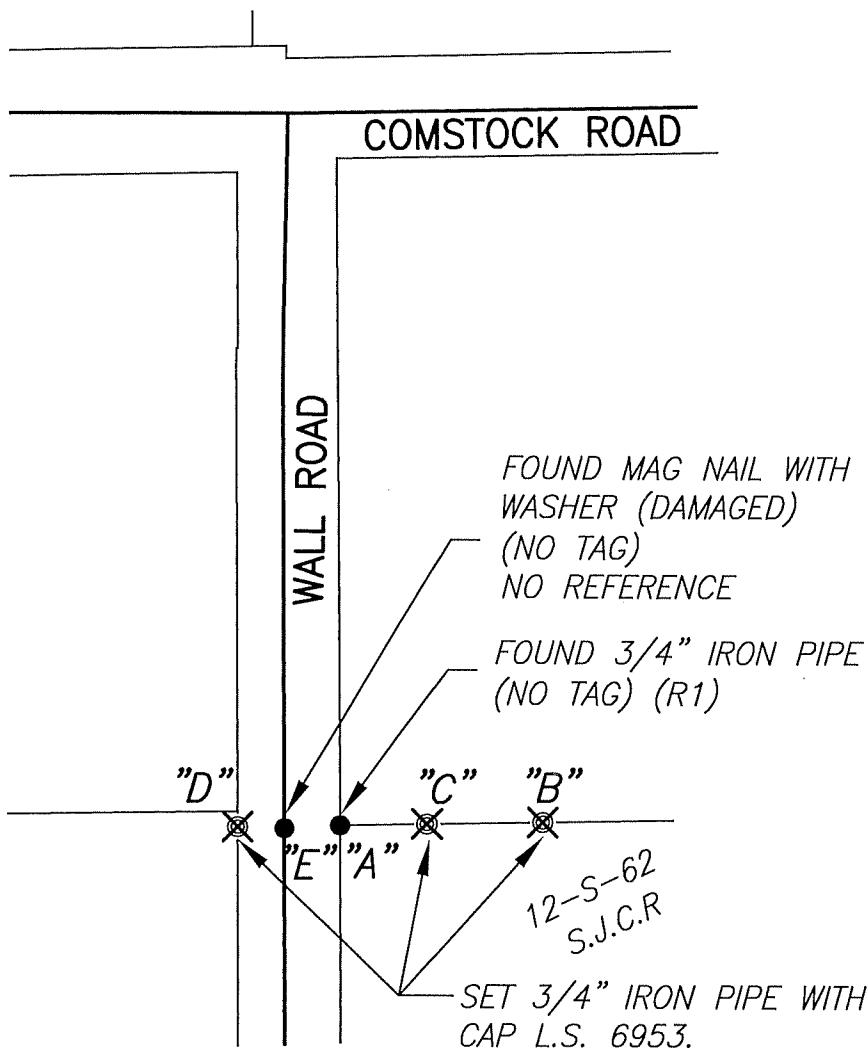

BS-@-FS	⚡	FS DISTANCE
B-A-B	00°00'00"	143.28'(M)
B-A-C	00°00'00"	53.99'(M)
B-A-D	180°00'00"	47.59'(M)
B-A-E	179°36'52"	29.98'(M)

**LEGEND:**

- ⊗ SET MONUMENT AS NOTED.
- FOUND MONUMENT AS NOTED.
- S- DENOTES RECORD OF SURVEY, BOOK & PAGE, S.J.C.R.
- S.J.C.R. DENOTES SAN JOAQUIN COUNTY RECORDS
- (M) MEASURED DISTANCE. ALL DISTANCES ARE MEASURED UNLESS NOTED OTHERWISE.



NOT TO SCALE

**REFERENCE:**

(R1) 12-S-62, S.J.C.R.