

# CORNER RECORD

Agency Index CR-20-219

Document Number \_\_\_\_\_

City of \_\_\_\_\_ County of SAN JOAQUIN, California

Brief Legal Description PARCEL "D" PER RS 22-145, BEING A PORTION OF SEC. 31, T. 2 N., R. 8 E., M.D.B. & M.

### CORNER TYPE

### COORDINATES (Optional)

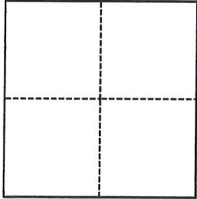

- Government Corner
- Meander
- Rancho
- Control
- Property
- Other

Date of Survey September 2, 2020

N. \_\_\_\_\_ E. \_\_\_\_\_

Elevation \_\_\_\_\_

Units  Metric  U.S. Survey Foot

Horizontal Datum \_\_\_\_\_

Zone \_\_\_\_\_ Epoch Date \_\_\_\_\_

Vertical Datum \_\_\_\_\_

Complies with Public Resources Code §§8801-8819

Complies with Public Resources Code §§8890-8902

PLS Act Ref.:  8765(d)  8771  8773  Other:

Corner/Monument:  Left as found  Established  Rebuilt  Pre-Construction

Found and tagged  Reestablished  Referenced  Post-Construction

Narrative of corner identified and monument as found, set, reset, replaced, or removed:

See sheet #2 for description(s):

THIS DOCUMENT IS FOR THE PURPOSE OF REESTABLISHING THE NORTHWEST CORNER OF PARCEL "D".

### SURVEYOR'S STATEMENT

This Corner Record was prepared by me or under my direction in conformance with

the Professional Land Surveyors' Act on November 18, 2020

Signed [Signature] P.L.S. or R.C.E. No. 7600



### COUNTY SURVEYOR'S STATEMENT

This Corner Record was received November 20, 2020

and examined and filed December 3, 2020

Signed [Signature] P.L.S. or R.C.E. No. 8657

Title County Surveyor

County Surveyor's Comment





**WONG ENGINEERS, INC.**  
 PLANNING ENGINEERING SURVEYING  
 4578 FEATHER RIVER DRIVE, SUITE A  
 STOCKTON, CALIFORNIA (209)476-0011  
 NOVEMBER 18, 2020 PAGE 2 OF 2

**LEGEND:**

- PM PARCEL MAP, BOOK-PAGE
- RS RECORD OF SURVEY, BOOK-PAGE
- SFN SEARCHED, FOUND NOTHING
- SJCR SAN JOAQUIN COUNTY RECORDS
- FOUND MONUMENT AS NOTED
- SET IRON PIN AS NOTED
- Z- PROPERTY LINE TO BE MERGED

**DESCRIPTION:**

THIS DOCUMENT IS FOR THE PURPOSE OF  
 RESETTING THE NORTHWEST CORNER OF  
 PARCEL "D".

**NOTE:**

ALL BEARINGS AND DISTANCES SHOWN  
 ARE FOR REFERENCE ONLY.

**REFERENCES:**

- (A) RS 22-145,  
SJCR
- (B) PM 26-37,  
SJCR

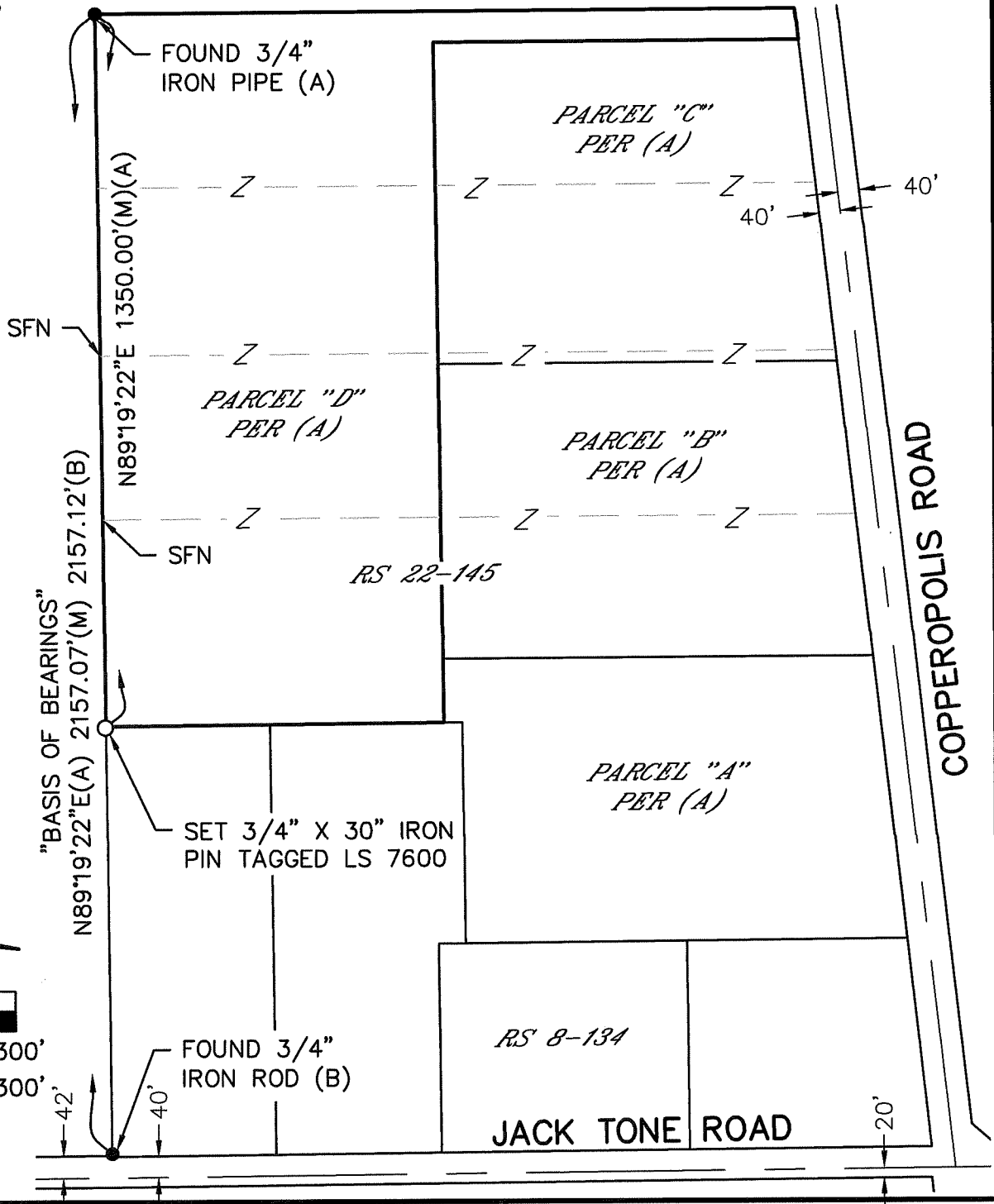

0 300'  
 SCALE 1"=300'