

# CORNER RECORD

Agency Index CR-20-215

Document Number \_\_\_\_\_

City of STOCKTON

County of SAN JOAQUIN, California

Brief Legal Description FOUND CUT "+" AT SOUTHEAST CORNER OF AMERICAN STREET AND MINER AVENUE

CORNER TYPE		COORDINATES (Optional)	
<input type="checkbox"/> Government Corner	<input type="checkbox"/> Control	N. _____	E. _____
<input type="checkbox"/> Meander	<input type="checkbox"/> Property	Elevation _____	
<input type="checkbox"/> Rancho	<input type="checkbox"/> Other	Units Metric <input type="checkbox"/> U.S. Survey Foot <input type="checkbox"/>	
Date of Survey <u>MARCH 13, 2020</u>		Horizontal Datum _____	
		Zone _____ Epoch Date _____	
		Vertical Datum: _____	
		<input type="checkbox"/> Complies with Public Resources Code §§8801-8819	
		<input type="checkbox"/> Complies with Public Resources Code §§8890-8902	

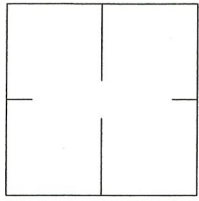

C.M. WEBER  
GRANT

PLS Act Ref.:  8765(d)  8771  8773 Other: \_\_\_\_\_

Corner/Monument:  Left as found  Established  Rebuilt  Pre-Construction  
 Found and tagged  Reestablished  Referenced  Post-Construction

Narrative of corner identified and monument as found, set, reset, replaced, or removed:  
 See sheet #2 for description(s):

### SURVEYOR'S STATEMENT

This Corner Record was prepared by me or under my direction in conformance with the Professional Land Surveyor's Act on JUNE 12TH, 2020.  
 Signed [Signature] P.L.S. or R.C.E. No.: 8366



### COUNTY SURVEYOR'S STATEMENT

This Corner Record was received November 4, 2020 and examined and filed November 24, 2020.  
 Signed James E. Hart P.L.S. or R.C.E. No.: 8657  
 Title County Surveyor  
 County Surveyor's Comment \_\_\_\_\_



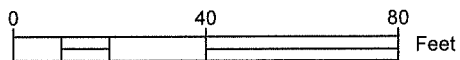
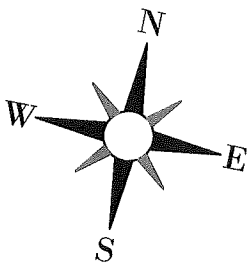
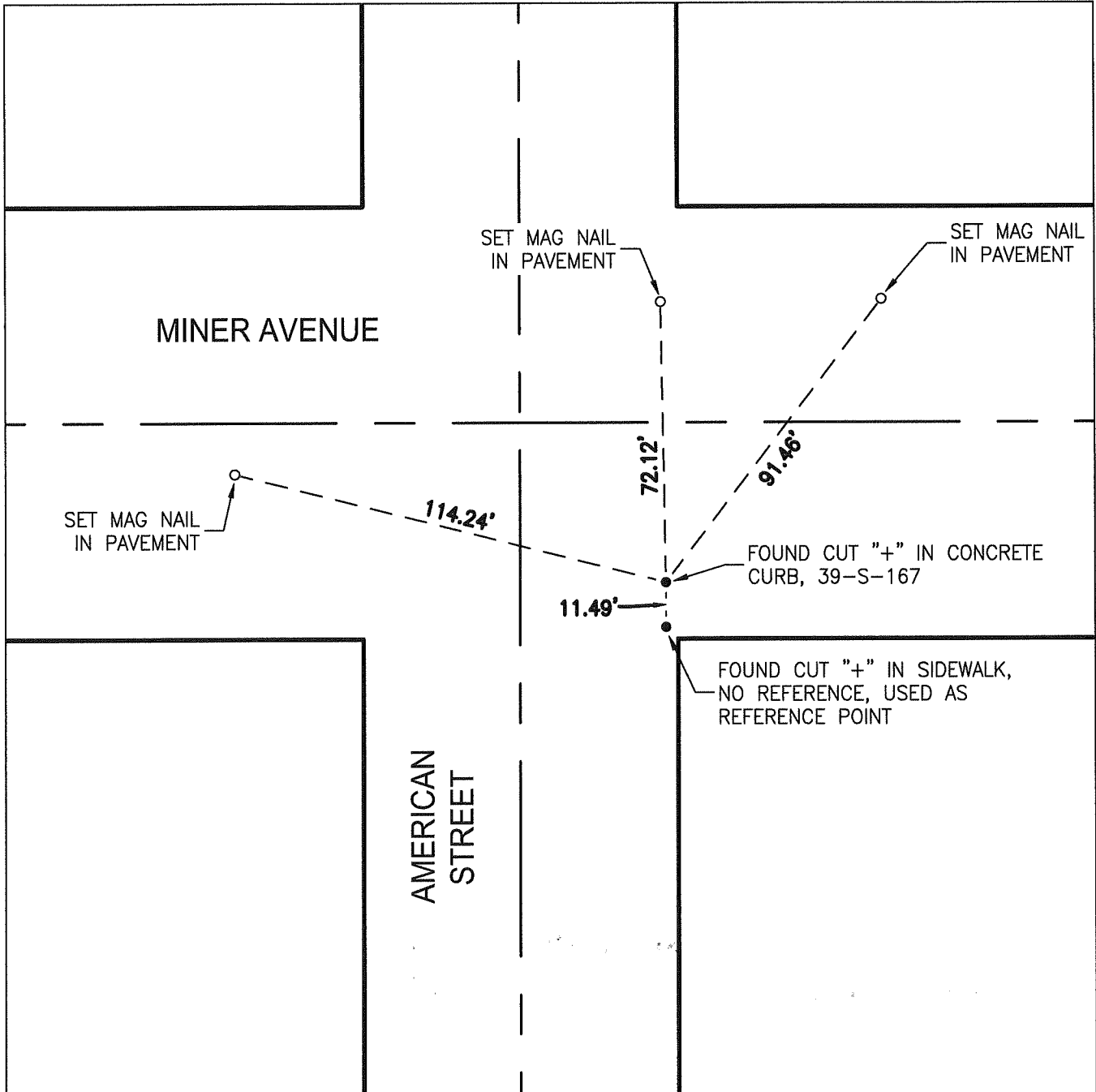

LEGEND:

S RECORD OF SURVEY, SAN JOAQUIN COUNTY RECORDS