

CORNER RECORD

Agency Index CR-20-182
 Document Number _____
 County of SAN JOAQUIN, California

City of STOCKTON

Brief Legal Description LOTS 243 AND 244 NORMANDY PROVENUE UNIT NO. 7 FILED IN BOOK 23 OF MAPS AND PLATS, PAGE 91, IN N.E. 1/4 OF SECTION 14, T. 2 N., R. 6 E., M.D.M.

CORNER TYPE:

COORDINATES (Optional)

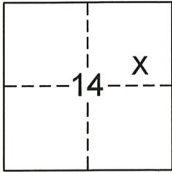

T. 2 N., R. 6 E.

Government Corner Control
 Meander Property
 Rancho Other
 Date of Survey JULY 29, 2020

N. _____ E. _____
 Elev. _____
 Units Metric U.S. Survey Foot
 Horizontal Datum _____
 Zone _____ Epoch Date _____
 Vert. Datum: _____
 Complies with Public Resources Code § 8801-8819
 Complies with Public Resources Code § 8890-8902

PLS Act Ref.: 8765(d) 8771 8773 Other:
 Corner/Monument Left as found Established Rebuilt Pre-Construction
 Found and tagged Reestablished Referenced Post-Construction

Narrative of corner identified and monument as found, set, reset, replaced, or removed:
 See sheet # 2 for description(s):

FOUND 3/4" IRON ROD NO TAG (22-M&P-99) AND (23-M&P-91). MONUMENT IS IN VICINITY OF WALL CONSTRUCTION. SET REFERENCE TIES AS SHOWN ON SHEET 2.

SURVEYOR'S STATEMENT

This Corner Record was prepared by me or under my direction in conformance with the Land Surveyor's Act on October 5, 2020
 Signed [Signature] P.L.S. or R.C.E. No. 7823



COUNTY SURVEYOR'S STATEMENT

This Corner Record was received October 8, 2020
 and examined and filed October 22, 2020
 Signed [Signature] P.L.S. or R.C.E. No. 8657
 Title County Surveyor



County Surveyor's Comment:

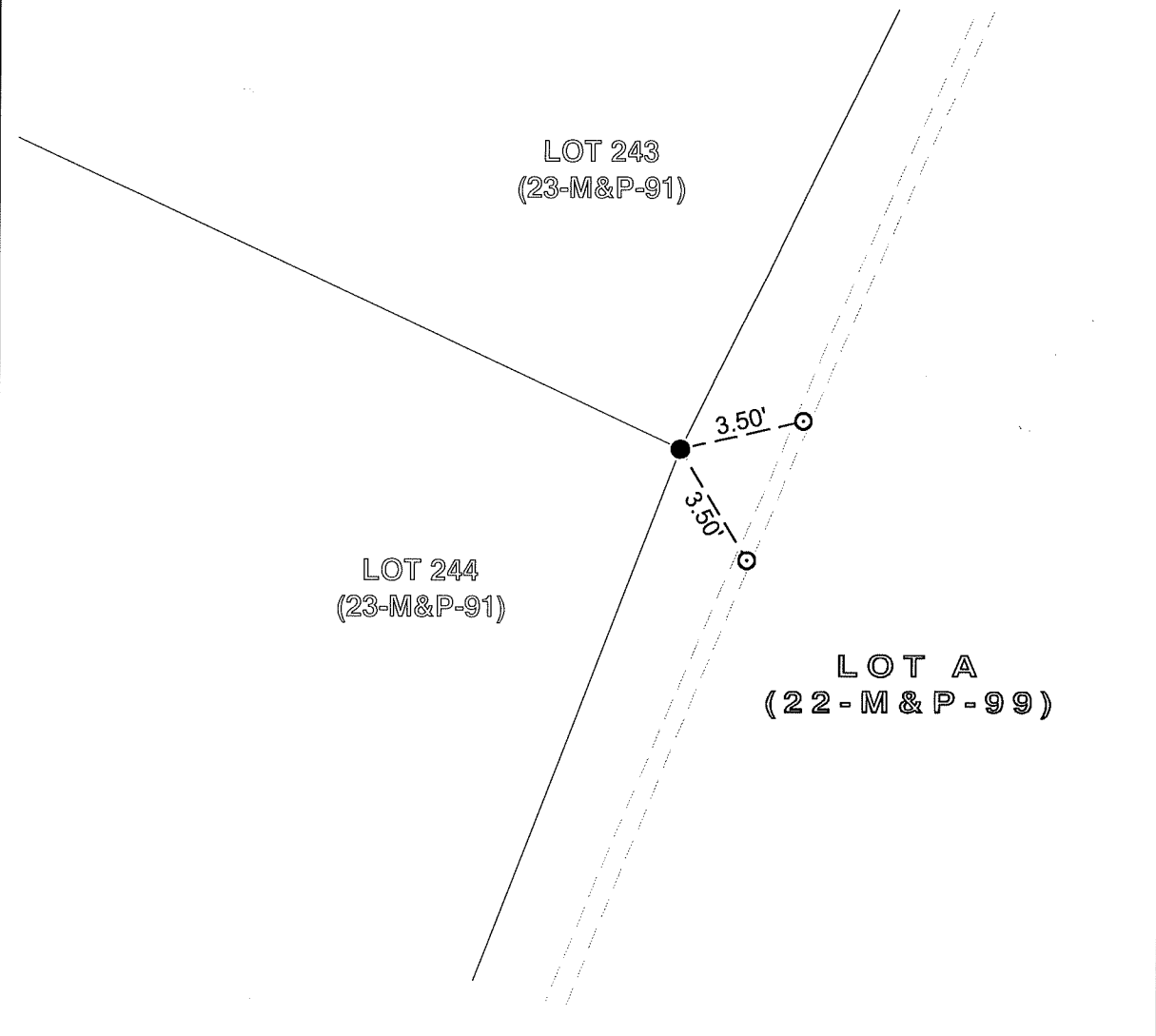

LEGEND

- FOUND 3/4" IRON ROD NO TAG (22 - M & P - 99) (23 - M & P - 91)
- ⊙ SET NAIL AND BRASS TAG STAMPED L.S. 7823 IN CURB AS 3.50' WITNESS CORNER TO FOUND IRON ROD

ALL REFERENCES ARE SAN JOAQUIN COUNTY RECORDS



SCALE 1" = 5'