

CORNER RECORD

Agency Index CR-20-180
 Document Number _____

City of _____ County of San Joaquin, California
 Brief Legal Description Lot 22, Riviera Cliffs, M.&P. 13-124, S.J.C.R.

CORNER TYPE

COORDINATES (Optional)

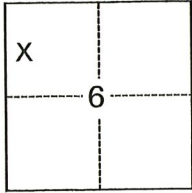

T1N R6E
 M.D.B.&M.

- Government Corner Control
 Meander Property
 Rancho Other

Date of Survey August 17, 2020

N. _____ E. _____
 Elevation _____
 Units Metric U.S. Survey Foot
 Horizontal Datum _____
 Zone _____ Epoch Date _____
 Vertical Datum _____
 Complies with Public Resources Code §§8801-8819
 Complies with Public Resources Code §§8890-8902

- PLS Act Ref.: 8765(d) 8771 8773 Other:
 Corner/Monument: Left as found Established Rebuilt Pre-Construction
 Found and tagged Reestablished Referenced Post-Construction

Narrative of corner identified and monument as found, set, reset, replaced, or removed:
 See sheet #2 for description(s):

SURVEYOR'S STATEMENT

This Corner Record was prepared by me or under my direction in conformance with
 the Professional Land Surveyors' Act on September 29, 2020
 Signed [Signature] (P.L.S.) or R.C.E. No. 7269



COUNTY SURVEYOR'S STATEMENT

This Corner Record was received October 6, 2020
 and examined and filed October 15, 2020
 Signed [Signature] P.L.S. or R.C.E. No. 8657
 Title County Surveyor



County Surveyor's Comment

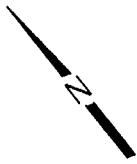

NOTE:

EXISTING STREET IMPROVEMENTS AS WELL AS BEST FIT LINE BETWEEN FOUND CHISELED "+" WERE USED TO DETERMINE THE RIVIERA DRIVE RIGHT-OF-WAY.

SCALE: NOT TO SCALE

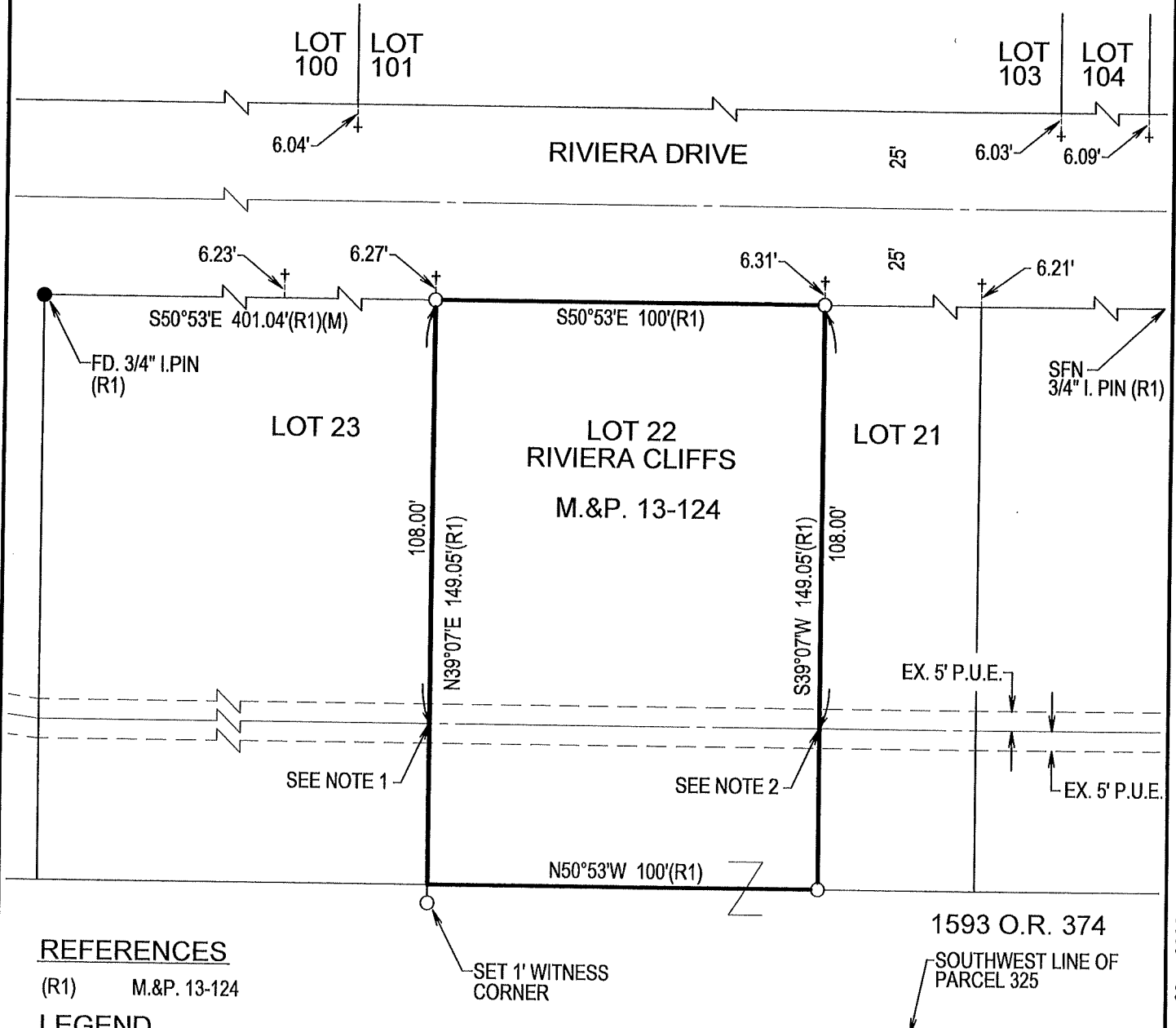

REFERENCES

(R1) M.&P. 13-124

LEGEND

- FD. FOUND
- P.U.E. PUBLIC UTILITY EASEMENT
- I. IRON
- M.&P. MAPS & PLATS
- SFN SEARCHED FOUND NOTHING
- (M) MEASURED
- O.R. OFFICIAL RECORDS
- SET 3/4" X 30" IRON ROD
- CAPPED "L.S. 7269"
- FOUND MONUMENT
- AS NOTED
- +
- FOUND CHISELED "+" (NO RECORD)

NOTE:

1. THE CENTERLINE OF THE EXISTING POLE LINE IS 7.7' +/- NORTH OF THE CENTERLINE OF THE EXISTING P.U.E.
2. THE CENTERLINE OF THE EXISTING POLE LINE IS 10.4' +/- NORTH OF THE CENTERLINE OF THE EXISTING P.U.E.