

CORNER RECORD

Agency Index CR-20-174
 Document Number _____

City of _____ County of San Joaquin, California

Brief Legal Description Meadow Creek Court 858'± northeast of Woodson Road
Within Sec. 12, T4N, R6E, Mount Diablo Base & Meridian

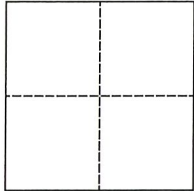

CORNER TYPE		COORDINATES (Optional)	
Government Corner	<input type="checkbox"/> Control	N. _____	E. _____
Meander	<input type="checkbox"/> Property	<input type="checkbox"/> Elevation. _____	
Rancho	<input type="checkbox"/> Other	Units Metric <input type="checkbox"/> U.S. Survey Foot <input checked="" type="checkbox"/>	
		<input checked="" type="checkbox"/> Horizontal Datum _____	
		Zone _____ Epoch Date _____	
Date of Survey	<u>November 22, 2019</u>	Vertical Datum _____	
		<input type="checkbox"/> Complies with Public Resources Code §§8801-8819	
		<input type="checkbox"/> Complies with Public Resources Code §§8890-8902	

PLS Act Ref.:	<input type="checkbox"/> 8765(d)	<input checked="" type="checkbox"/> 8771	<input type="checkbox"/> 8773	<input type="checkbox"/> Other:
Corner/Monument:	<input checked="" type="checkbox"/> Left as found	<input type="checkbox"/> Established	<input type="checkbox"/> Rebuilt	<input checked="" type="checkbox"/> Pre-Construction
	<input type="checkbox"/> Found and tagged	<input type="checkbox"/> Reestablished	<input type="checkbox"/> Referenced	<input type="checkbox"/> Post-Construction

Narrative of corner identified and monument as found, set, reset, replaced, or removed:
 See sheet #2 for description(s):

SURVEYOR'S STATEMENT

This Corner Record was prepared by me or under my direction in conformance with the Professional Land Surveyor's Act on September 20, 2020
 Signed James E. Hart P.L.S. or P.C.E. No. 8657



COUNTY SURVEYOR'S STATEMENT

This Corner Record was received September 22, 2020
 and examined and filed October 6, 2020
 Signed James E. Hart P.L.S. or P.C.E. No. 8657
 Title County Surveyor



County Surveyor's Comment



See Detail

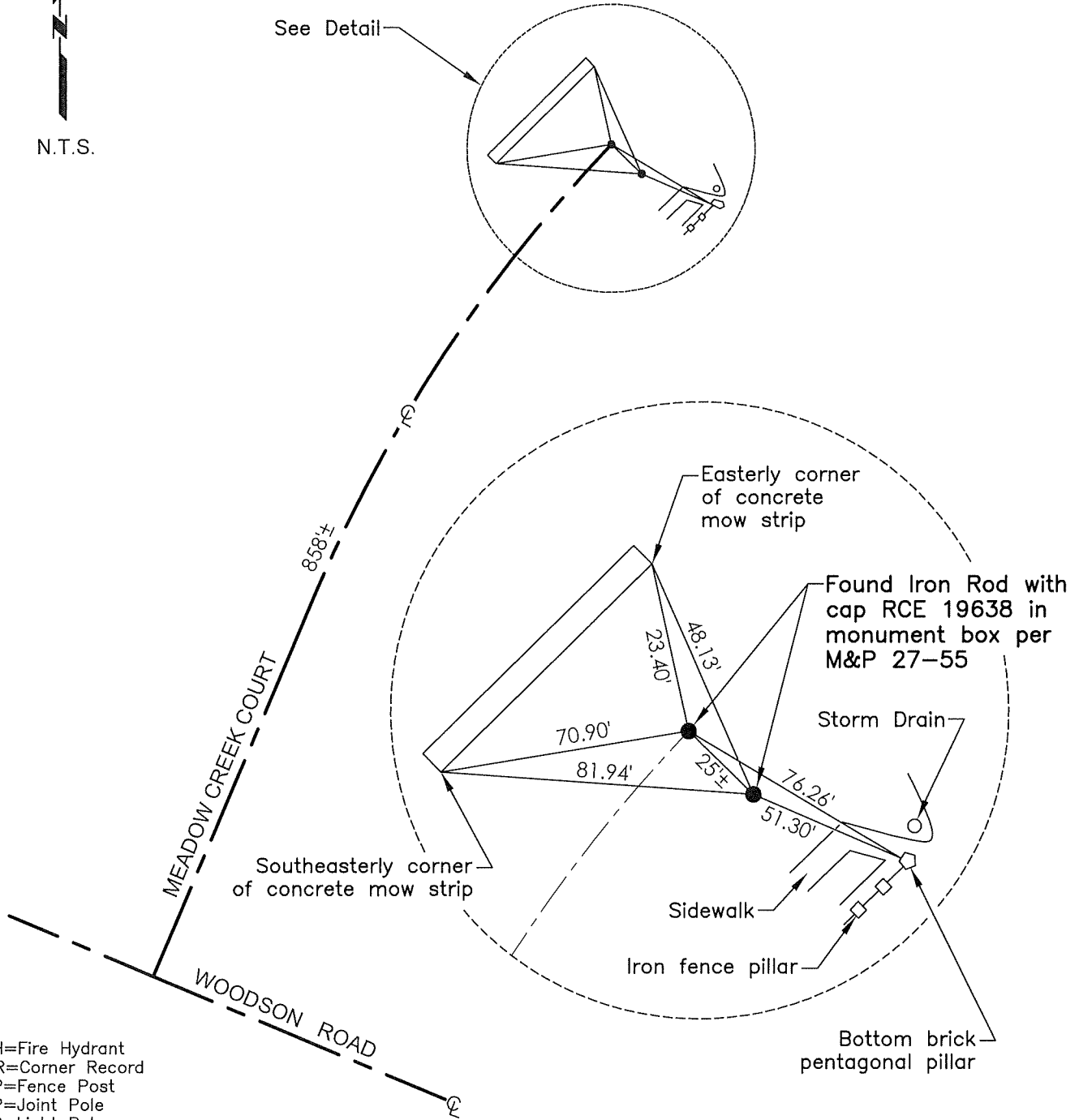
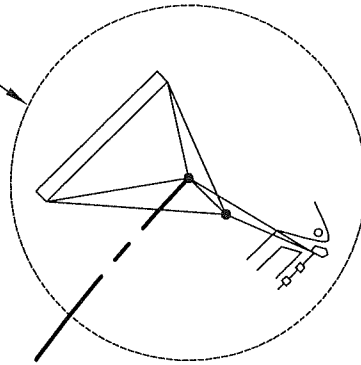

- FH=Fire Hydrant
- CR=Corner Record
- FP=Fence Post
- JP=Joint Pole
- LP=Light Pole
- PP=Power Pole
- GP=Guy Pole
- SP=Service Pole
- TP=Telephone Pole
- S.F.N.=Searched Found Nothing
- N.T.S.=Not To Scale
- M&P=Maps & Plats
- PM=Parcel Map
- RS=Record of Survey
- FB=Field Book
- N=North
- SDI=Storm Drain Inlet
- TOC=Top of Curb
- PCC=Portland Cement Concrete

- Set=Conc. Nail with Brass Washer stamped "S.J. Co.", unless otherwise noted
- Fd.=Found Conc. Nail with Brass Washer stamped "S.J. Co.", unless otherwise noted
- Note: Found Monuments are not tagged unless otherwise noted.

"No attempt was made to verify the Monument(s)"