

CORNER RECORD

Agency Index CR-20-172

Document Number _____

City of _____ County of SAN JOAQUIN, California

Brief Legal Description 5.00 AC. PARCEL SHOWN ON R.S. 21-131, S.J.C.R.

CORNER TYPE

COORDINATES (Optional)

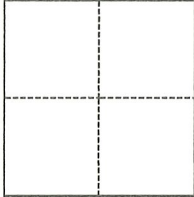

- Government Corner
- Meander
- Rancho
- Control
- Property
- Other

Date of Survey August 28, 2020

N. _____ E. _____

Elevation _____

Units Metric U.S. Survey Foot

Horizontal Datum _____

Zone _____ Epoch Date _____

Vertical Datum _____

Complies with Public Resources Code §§8801-8819

Complies with Public Resources Code §§8890-8902

PLS Act Ref.: 8765(d) 8771 8773 Other:

Corner/Monument: Left as found Established Rebuilt Pre-Construction

Found and tagged Reestablished Referenced Post-Construction

Narrative of corner identified and monument as found, set, reset, replaced, or removed:

See sheet #2 for description(s):

FOUND SURVEY MONUMENTS AS SHOWN PER R.S. 21-131, DOWN 0.5' +/-, NO TAG FOUND, PLACED CAP STAMPED "PLS 7736".

SURVEYOR'S STATEMENT

This Corner Record was prepared by me or under my direction in conformance with

the Professional Land Surveyors' Act on 09/28/2020

Signed Walter John Shoup P.L.S. or R.C.E. No. 7736



COUNTY SURVEYOR'S STATEMENT

This Corner Record was received September 28, 2020

and examined and filed October 8, 2020

Signed James E. Hart P.L.S. or R.C.E. No. 8657

Title County Surveyor

County Surveyor's Comment



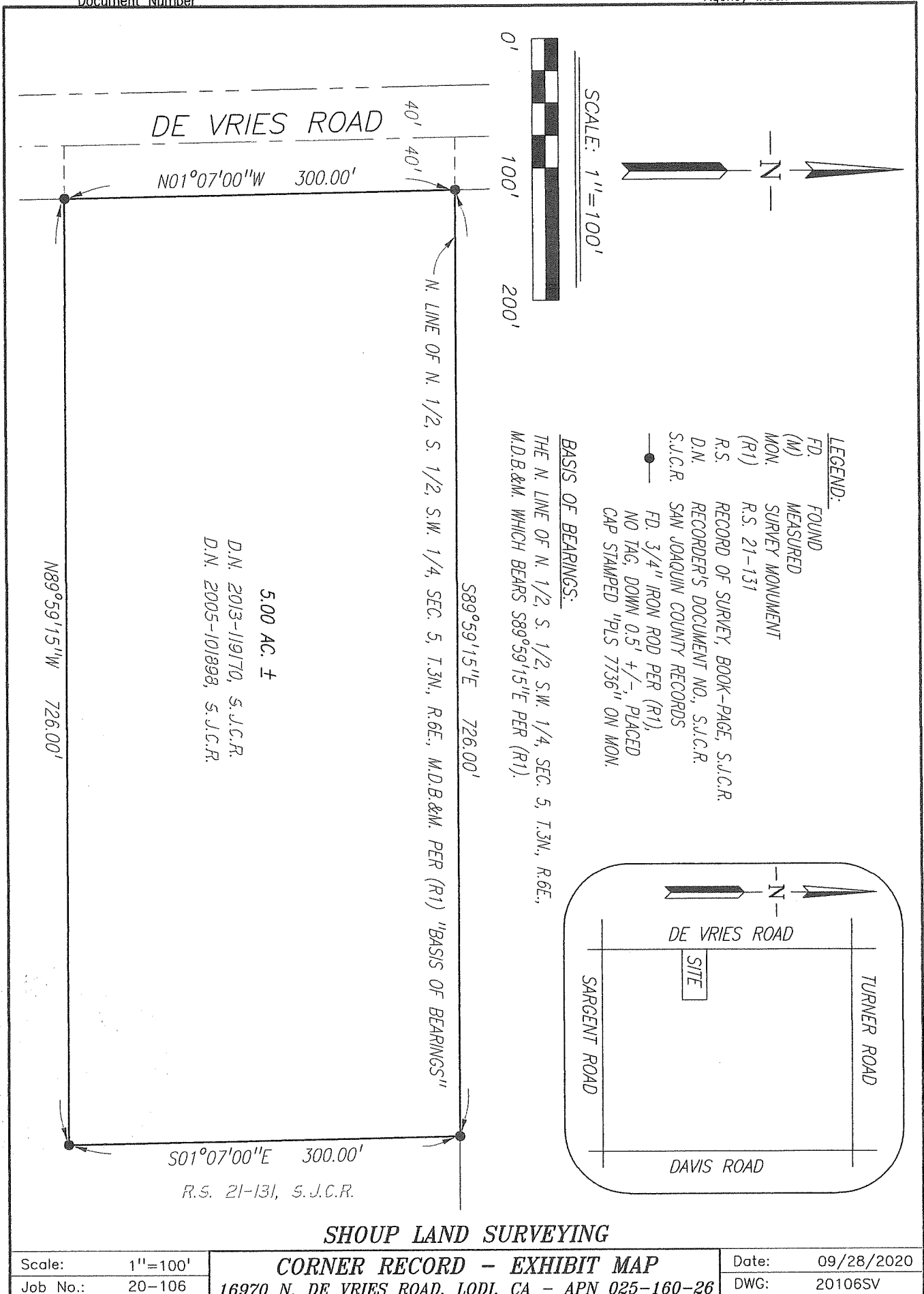

SHOUP LAND SURVEYING

Scale:	1"=100'	CORNER RECORD - EXHIBIT MAP	Date:	09/28/2020
Job No.:	20-106		16970 N. DE VRIES ROAD, LODI, CA - APN 025-160-26	DWG: