

CORNER RECORD

Agency Index CR-20-161
 Document Number _____

City of Stockton County of San Joaquin, California
 Brief Legal Description W. lot cor. common to Lot 52 and 53, per M. & P. 28-52, S.J.C.R.

CORNER TYPE

COORDINATES (Optional)

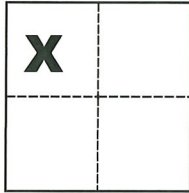

Government Corner Control
 Meander Property
 Rancho Other

N. _____ E. _____
 Elevation _____
 Units Metric U.S. Survey Foot
 Horizontal Datum _____
 Zone _____ Epoch Date _____
 Vertical Datum _____

Date of Survey June 19, 2020

Sec. 28, C.M. Weber
 Grant

Complies with Public Resources Code §§8801-8819
 Complies with Public Resources Code §§8890-8902

PLS Act Ref.: 8765(d) 8771 8773 Other:
 Corner/Monument: Left as found Established Rebuilt Pre-Construction
 Found and tagged Reestablished Referenced Post-Construction

Narrative of corner identified and monument as found, set, reset, replaced, or removed:
 See sheet #2 for description(s):

SURVEYOR'S STATEMENT



This Corner Record was prepared by me or under my direction in conformance with
 the Professional Land Surveyors' Act on 8-19-2020
 Signed Michael L. Quantari P.L.S. or R.C.E. No. L.S. 4450

COUNTY SURVEYOR'S STATEMENT



This Corner Record was received August 24, 2020
 and examined and filed September 3, 2020
 Signed James E. Hart P.L.S. or R.C.E. No. 8657
 Title County Surveyor

County Surveyor's Comment

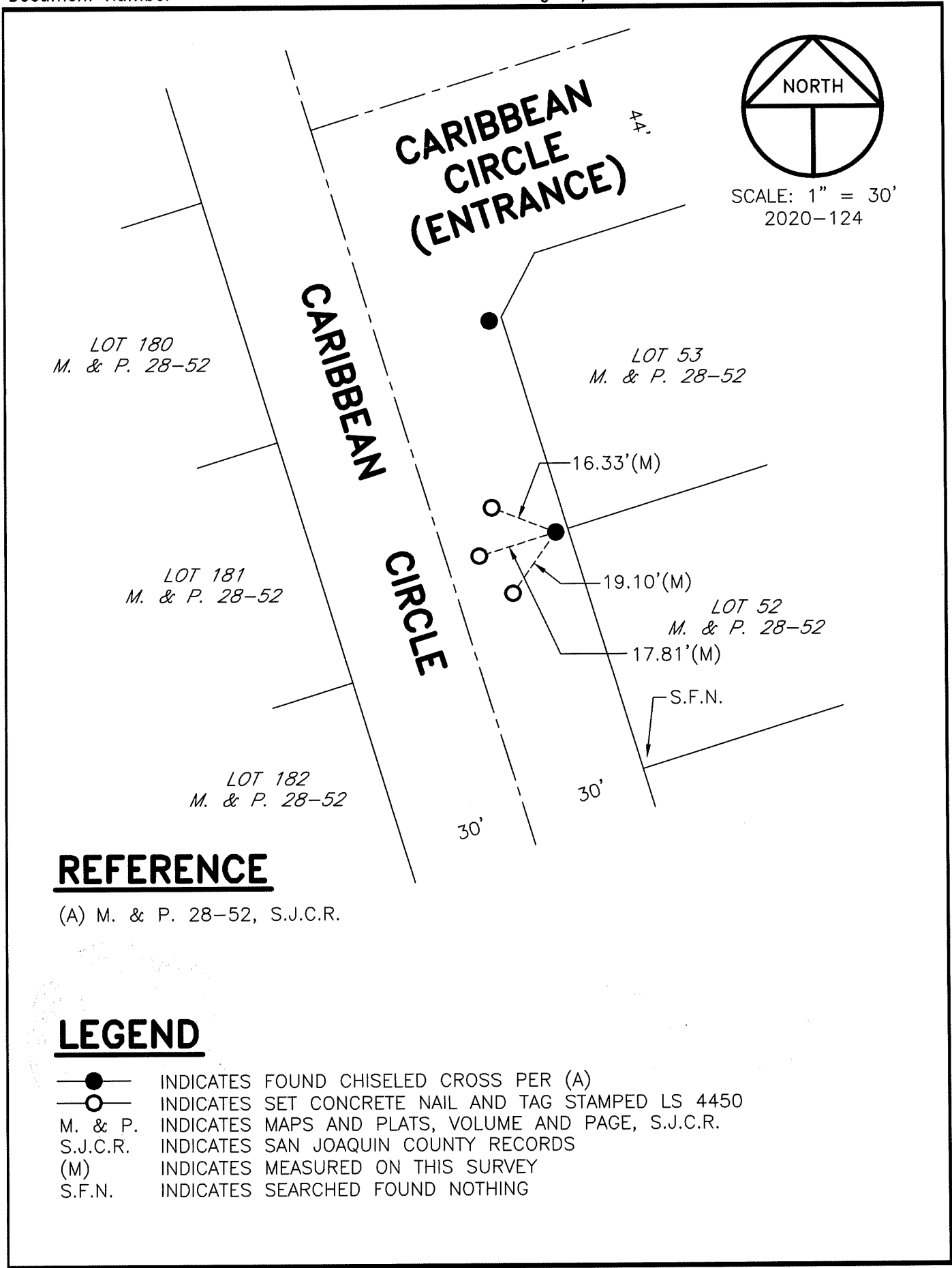

REFERENCE

(A) M. & P. 28-52, S.J.C.R.

LEGEND

- INDICATES FOUND CHISELED CROSS PER (A)
- INDICATES SET CONCRETE NAIL AND TAG STAMPED LS 4450
- M. & P. INDICATES MAPS AND PLATS, VOLUME AND PAGE, S.J.C.R.
- S.J.C.R. INDICATES SAN JOAQUIN COUNTY RECORDS
- (M) INDICATES MEASURED ON THIS SURVEY
- S.F.N. INDICATES SEARCHED FOUND NOTHING