

CORNER RECORD

Agency Index CR-20-160

Document Number _____

City of _____ County of San Joaquin, California

Brief Legal Description Parcels "A" & "B" as shown on P.M. 7-3, S,J.C.R.

CORNER TYPE

COORDINATES (Optional)

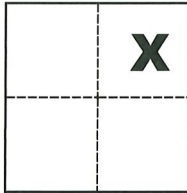

Government Corner Control
 Meander Property
 Rancho Other

N. _____ E. _____
 Elevation _____
 Units Metric U.S. Survey Foot
 Horizontal Datum _____
 Zone _____ Epoch Date _____
 Vertical Datum _____

Date of Survey April 22, 2020

Sec. 30, T.3S., R.6E.,
 M.D.B. & M.

Complies with Public Resources Code §§8801-8819
 Complies with Public Resources Code §§8890-8902

PLS Act Ref.: 8765(d) 8771 8773 Other:
 Corner/Monument: Left as found Established Rebuilt Pre-Construction
 Found and tagged Reestablished Referenced Post-Construction

Narrative of corner identified and monument as found, set, reset, replaced, or removed:

See sheet #2 for description(s):

SURVEYOR'S STATEMENT

This Corner Record was prepared by me or under my direction in conformance with

the Professional Land Surveyors' Act on 8-19-2020

Signed Michael L. Quattaro P.L.S. or R.C.E. No. L.S. 4450



COUNTY SURVEYOR'S STATEMENT

This Corner Record was received August 24, 2020

and examined and filed September 3, 2020

Signed James E. Hart P.L.S. or R.C.E. No. 8657

Title County Surveyor

County Surveyor's Comment



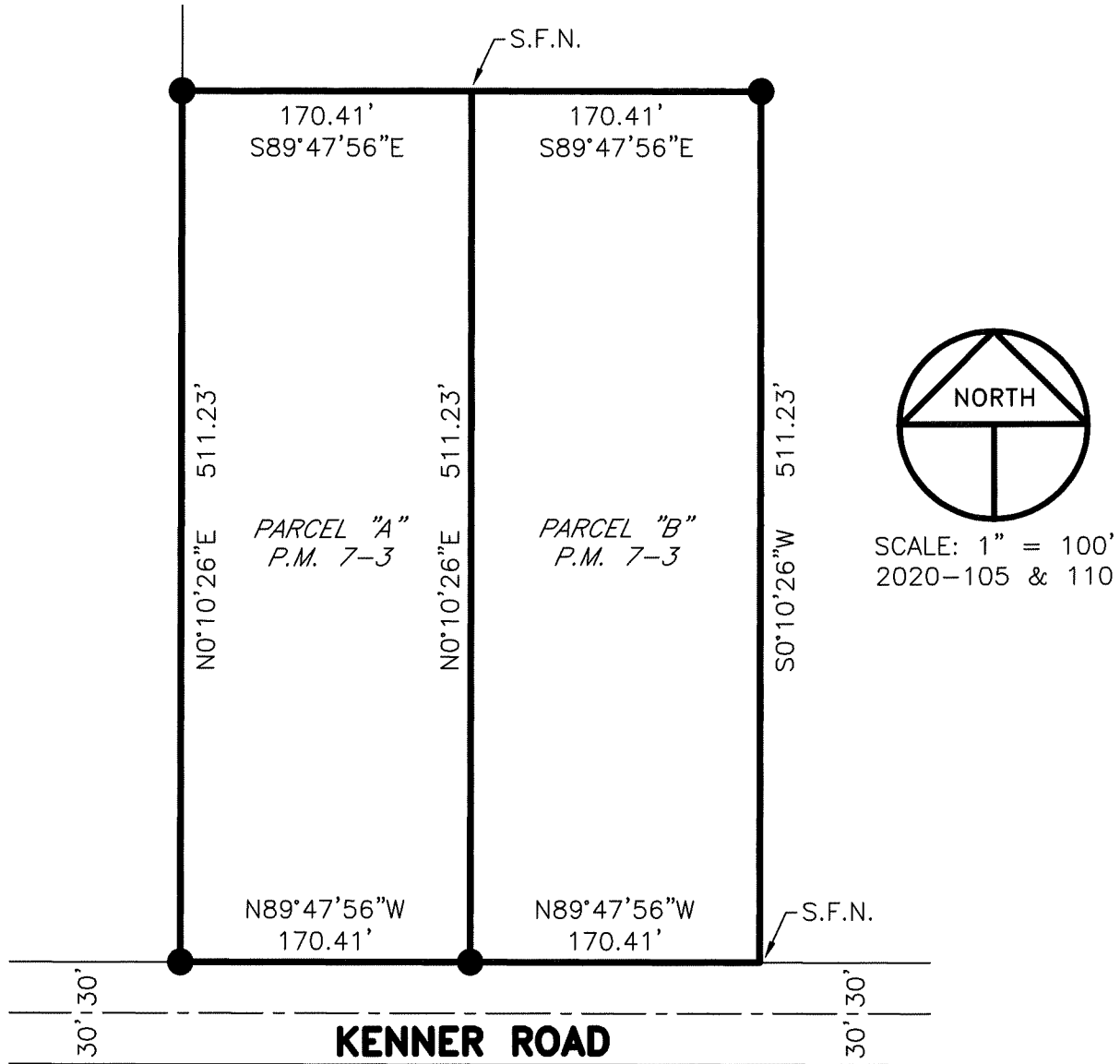

REFERENCE

(A) P.M. 7-3, S.J.C.R.

NOTE

ALL BEARINGS AND DISTANCES ARE PER (A)

LEGEND

- INDICATES FOUND 3/4" IRON PIPE PER (A), SET PLASTIC CAP STAMPED LS 4450
- S.J.C.R. INDICATES SAN JOAQUIN COUNTY RECORDS
- P.M. INDICATES PARCEL MAP, BOOK AND PAGE, S.J.C.R.
- S.F.N. INDICATES SEARCHED FOUND NOTHING