

# CORNER RECORD

Agency Index CR-20-158  
 Document Number \_\_\_\_\_

City of Stockton County of San Joaquin, California  
 Brief Legal Description W. lot cor. common to Lot 10 and 11, per M. & P. 28-52, S.J.C.R.

### CORNER TYPE

### COORDINATES (Optional)

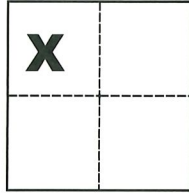

Government Corner  Control   
 Meander  Property   
 Rancho  Other

N. \_\_\_\_\_ E. \_\_\_\_\_  
 Elevation \_\_\_\_\_  
 Units Metric  U.S. Survey Foot   
 Horizontal Datum \_\_\_\_\_  
 Zone \_\_\_\_\_ Epoch Date \_\_\_\_\_  
 Vertical Datum \_\_\_\_\_

Date of Survey June 19, 2020

Sec. 28, C.M. Weber  
 Grant

Complies with Public Resources Code §§8801-8819  
 Complies with Public Resources Code §§8890-8902

PLS Act Ref.:  8765(d)  8771  8773  Other:  
 Corner/Monument:  Left as found  Established  Rebuilt  Pre-Construction  
 Found and tagged  Reestablished  Referenced  Post-Construction

Narrative of corner identified and monument as found, set, reset, replaced, or removed:  
 See sheet #2 for description(s):

### SURVEYOR'S STATEMENT



This Corner Record was prepared by me or under my direction in conformance with  
 the Professional Land Surveyors' Act on 8-19-2020  
 Signed Michael L. Quatani P.L.S. or R.C.E. No. L.S. 4450

### COUNTY SURVEYOR'S STATEMENT



This Corner Record was received August 24, 2020  
 and examined and filed September 3, 2020  
 Signed James E. Hart P.L.S. or R.C.E. No. 8657  
 Title County Surveyor

County Surveyor's Comment

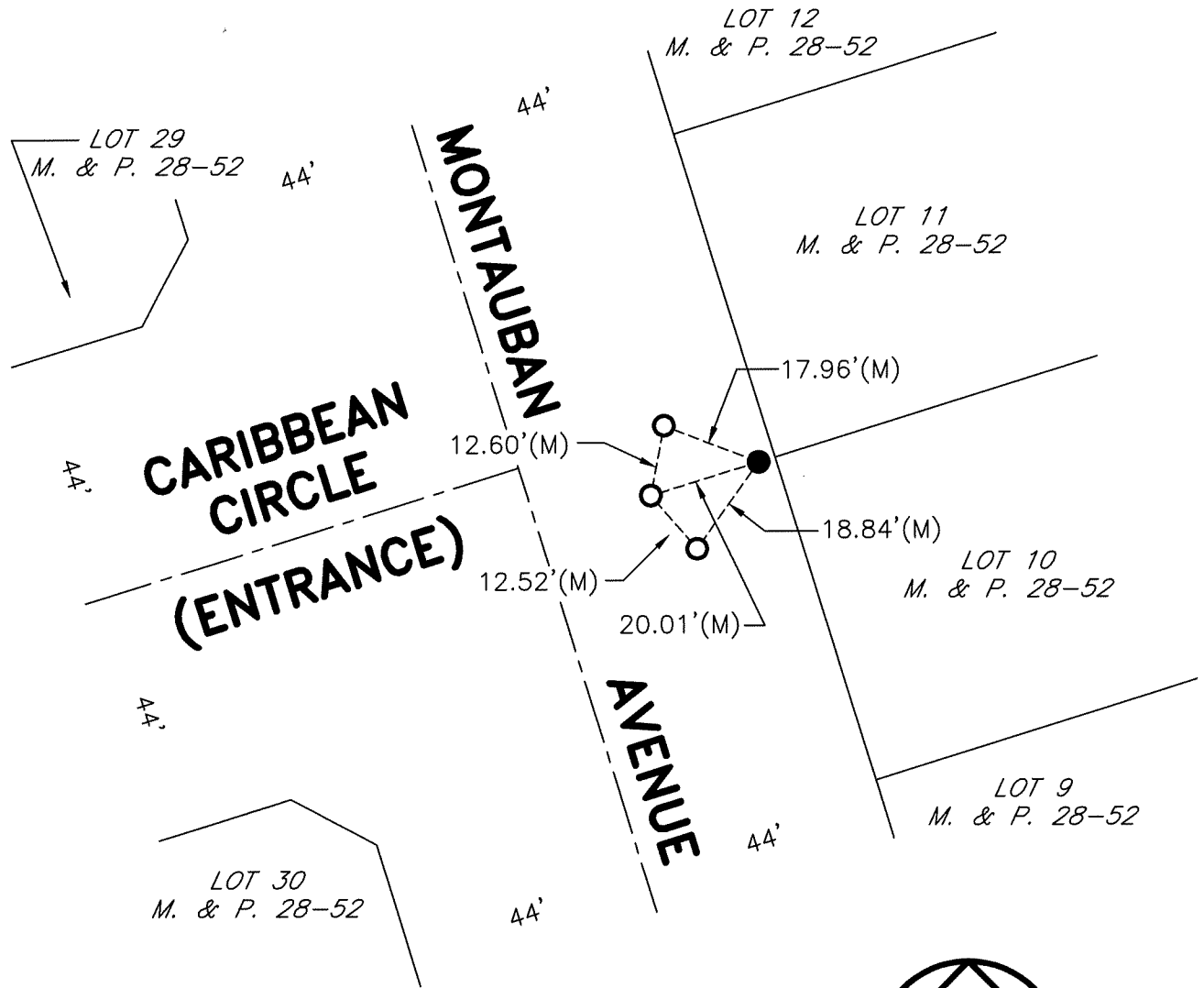

**REFERENCE**

(A) M. & P. 28-52, S.J.C.R.

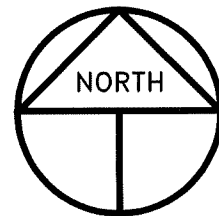

SCALE: 1" = 30'  
2020-163

**LEGEND**

- INDICATES FOUND CHISELED CROSS PER (A)
- INDICATES SET CONCRETE NAIL AND TAG STAMPED LS 4450
- M. & P. INDICATES MAPS AND PLATS, VOLUME AND PAGE, S.J.C.R.
- S.J.C.R. INDICATES SAN JOAQUIN COUNTY RECORDS
- (M) INDICATES MEASURED ON THIS SURVEY
- S.F.N. INDICATES SEARCHED FOUND NOTHING