

CORNER RECORD

Agency Index CR-20-145

Document Number _____

City of STOCKTONCounty of SAN JOAQUIN, CaliforniaBrief Legal Description VENETIAN BRIDGES, UNIT NO. 1, VOLUME 23 OF MAPS & PLATS, PAGE 50 AND
VENETIAN BRIDGES, UNIT NO. 3, VOLUME 24 OF MAPS & PLATS, PAGE 76.**CORNER TYPE**Government Corner Control
Meander Property
Rancho Other**COORDINATES (Optional)**N. _____ E. _____
 Elevation _____
 Units Metric U.S. Survey Foot
 Horizontal Datum NAD83
Zone III Epoch Date 1991.35
Vertical Datum NAVD88
 Complies with Public Resources Code §§8801-8819
 Complies with Public Resources Code §§8890-8902T. 2N., R. 6E., M.D.B.&M. Date of Survey MARCH 24, 2020PLS Act Ref: 8765(d) 8771 8773 Other:
Corner/Monument: Left as found Established Rebuilt Pre-Construction
 Found and tagged Reestablished Referenced Post-ConstructionNarrative of corner identified and monument as found, set, reset, replaced, or removed:
 See sheet #2 for description(s):**SURVEYOR'S STATEMENT**This Corner Record was prepared by me or under my direction in conformance with
the Professional Land Surveyors' Act on 08/06/2020Signed Randell Scott West P.L.S. or R.C.E. No. 8663**COUNTY SURVEYOR'S STATEMENT**This Corner Record was received August 11, 2020and examined and filed August 27, 2020Signed James E. Hart P.L.S. or R.C.E. No. 8657Title County SurveyorCounty Surveyor's Comment _____

STATEMENT OF PURPOSE:

THE PURPOSE OF THIS SURVEY IS TO IDENTIFY AND RECORD THE LOCATION OF EXISTING MONUMENTS PRIOR TO THE CONSTRUCTION OF PG&E FACILITIES AROUND THE MONUMENTS. THE PURPOSE OF THIS SURVEY IS NOT TO MAKE PROPERTY LINE DETERMINATIONS. LOT LINES SHOWN HEREON ARE FOR GENERAL LOCATION AND INFORMATIONAL PURPOSES ONLY.

DATUM STATEMENT:

COORDINATES SHOWN HEREON ARE GRID AND ARE BASED ON CITY OF STOCKTON MONUMENTS 7N-14 AND 7N-16, CALIFORNIA COORDINATE SYSTEM (CCS83), ZONE III, 1983 NAD, (1991.35 EPOCH ADJUSTMENT OF THE HIGH PRECISION GEODETIC NETWORK) AS SHOWN ON RECORD OF SURVEY BOOK 33 OF SURVEYS, PAGE 20. THE PROJECT SPECIFIC COMBINED SCALE FACTOR IS 0.99994060.

LEGEND:

- INDICATES FOUND 3/4" IRON PIN IN MONUMENT WELL, NO TAG, PER TRACT NO. 1524, AS SHOWN IN BOOK OF MAPS AND PLATS, VOLUME 24, PAGE 76, RECORDS OF SAN JOAQUIN COUNTY
- INDICATES FOUND 3/4" IRON PIN IN MONUMENT WELL, NO TAG, PER TRACT NO. 1323, AS SHOWN IN BOOK OF MAPS AND PLATS, VOLUME 23, PAGE 50, RECORDS OF SAN JOAQUIN COUNTY
- × SEARCHED FOR, NOT FOUND

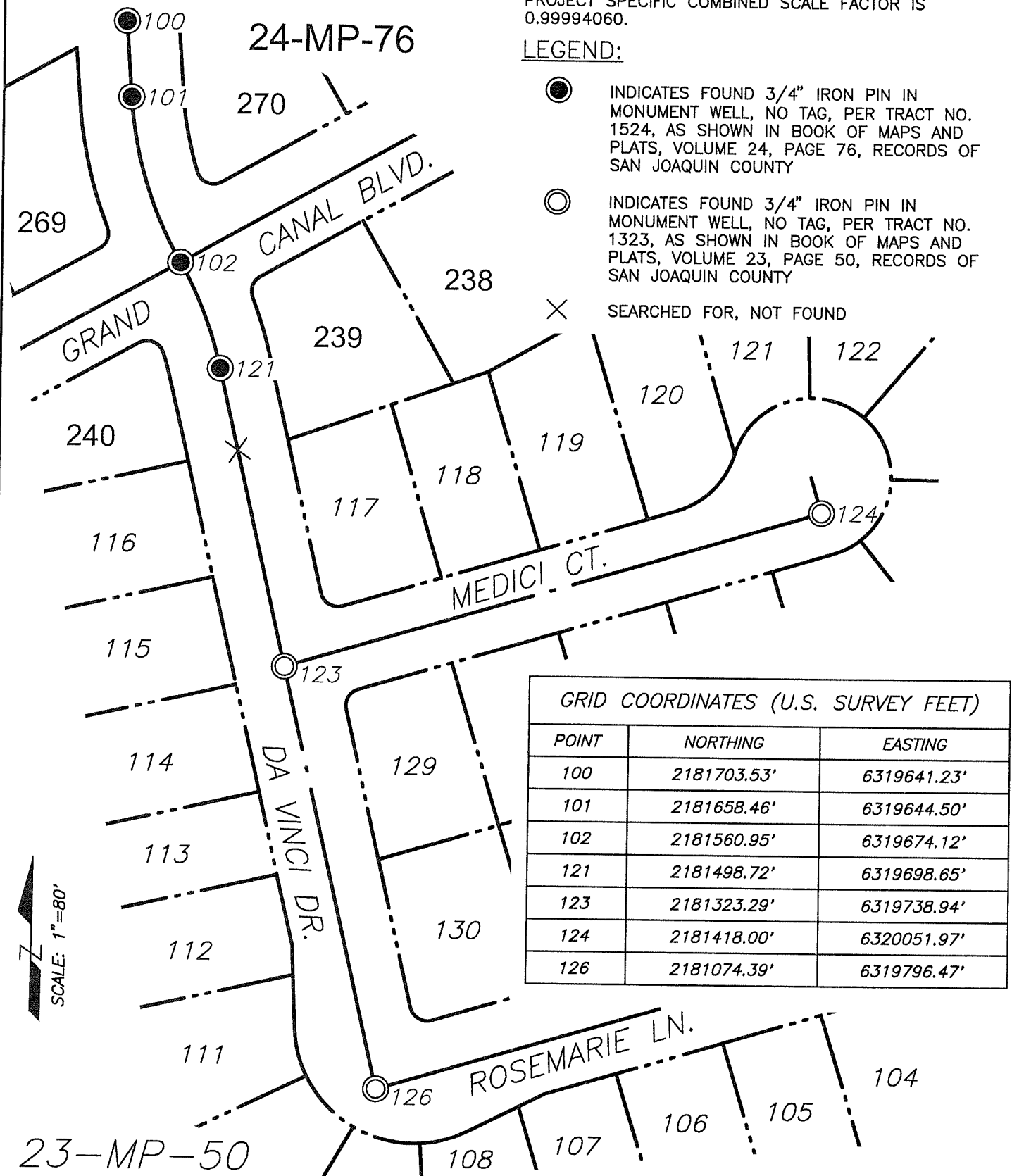

GRID COORDINATES (U.S. SURVEY FEET)		
POINT	NORTHING	EASTING
100	2181703.53'	6319641.23'
101	2181658.46'	6319644.50'
102	2181560.95'	6319674.12'
121	2181498.72'	6319698.65'
123	2181323.29'	6319738.94'
124	2181418.00'	6320051.97'
126	2181074.39'	6319796.47'