

CORNER RECORD

Agency Index CR-20-132
Document Number _____

City of Lodi County of San Joaquin, California
Brief Legal Description Lot 24, 11 M. & P. 94, S.J.C.R.

CORNER TYPE

COORDINATES (Optional)

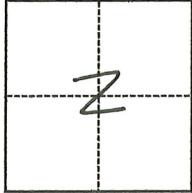

- Government Corner
- Meander
- Rancho
- Control
- Property
- Other

N. _____ E. _____
 Elevation _____
 Units Metric U.S. Survey Foot
 Horizontal Datum _____
 Zone _____ Epoch Date _____
 Vertical Datum _____

Date of Survey April 15, 2020

- Complies with Public Resources Code §§8801-8819
- Complies with Public Resources Code §§8890-8902

T. 3N., R. 6E.

- PLS Act Ref.: 8765(d) 8771 8773 Other:
- Corner/Monument: Left as found Established Rebuilt Pre-Construction
 Found and tagged Reestablished Referenced Post-Construction

Narrative of corner identified and monument as found, set, reset, replaced, or removed:

- See sheet #2 for description(s):

SURVEYOR'S STATEMENT

This Corner Record was prepared by me or under my direction in conformance with
 the Professional Land Surveyors' Act on July 4, 2020
 Signed _____ P.L.S. or R.C.E. No. 8080



COUNTY SURVEYOR'S STATEMENT

This Corner Record was received July 23, 2020
 and examined and filed August 11, 2020
 Signed James E. Hart P.L.S. or R.C.E. No. 8657
 Title County Surveyor



County Surveyor's Comment

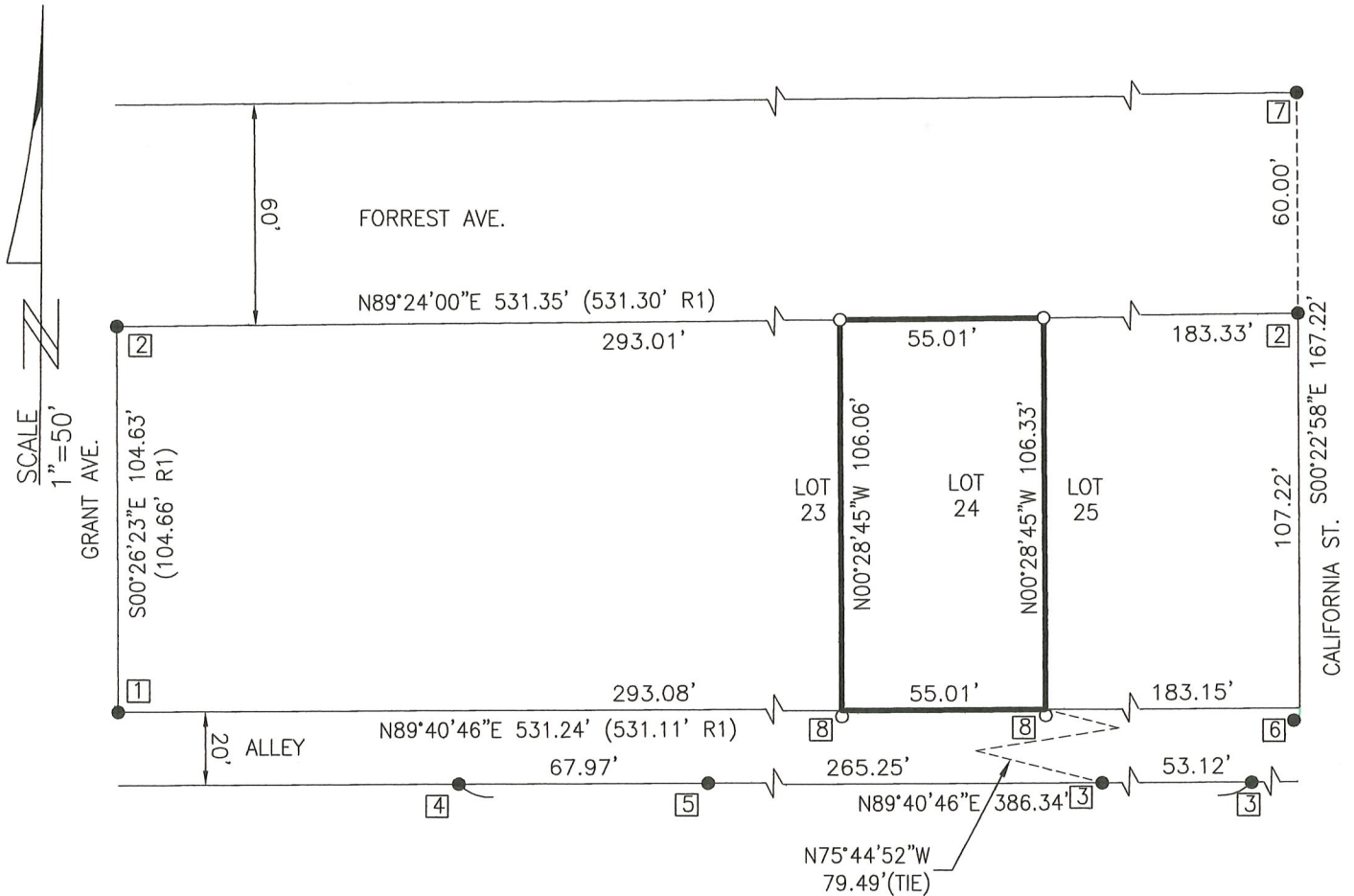

REFERENCES:

- (R1) M.&P. 11-94, S.J.C.R.
- (R2) P.M. 26-50, S.J.C.R.
- (R3) P.M. 26-58, S.J.C.R.

LEGEND:

- S.J.C.R. SAN JOAQUIN COUNTY RECORDS
- P.M. PARCEL MAP, BOOK - PAGE, S.J.C.R.
- M.&P. MAPS & PLATS, VOLUME - PAGE, S.J.C.R.
- FD. FOUND
- FOUND MONUMENT AS NOTED
- SET 3/4" BY 30" LONG REBAR WITH PLASTIC CAP STAMPED LS8080 UNLESS OTHERWISE SPECIFIED
- I.P. IRON PIPE

MONUMENT TABLE:

- ① FD. AXLE PER (R1)&(R2).
- ② FD. 2" I.P. PER (R1)&(R2).
- ③ FD. 3/4" REBAR W/CAP STAMPED "LS 4124" PER (R2).
- ④ FD. 3/4" IRON ROD TAGGED "LS 2273" PER (R3).
- ⑤ FD. 3/4" IRON ROD W/CAP STAMPED "LS 7269" PER (R3).
- ⑥ FD. 1" I.P. NO TAG LYING S 02' 05' 00" W 2.57' FROM BLOCK CORNER PER (R2).
- ⑦ FD. 2" I.P. PER (R1).
- ⑧ SET 3/4" REBAR W/CAP STAMPED "LS 8080" ON 1.00' OFFSET FROM PROPERTY CORNER ALONG PROLONGATION OF SIDELINE.