

CORNER RECORD

Agency Index CR-20-130

Document Number _____

City of STOCKTON County of SAN JOAQUIN, California

Brief Legal Description NORTH PORTION OF HATCHERS CIRCLE PER M&P 22-5, SEC. 19, T. 2 N., R. 6 E., M. D. B. & M.

CORNER TYPE

COORDINATES (Optional)

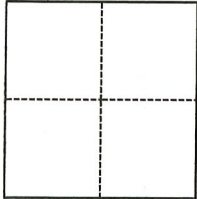

- Government Corner
- Meander
- Rancho
- Control
- Property
- Other

Date of Survey June 2, 2020

N. _____ E. _____

Elevation _____

Units Metric U.S. Survey Foot

Horizontal Datum _____

Zone _____ Epoch Date _____

Vertical Datum _____

Complies with Public Resources Code §§8801-8819

Complies with Public Resources Code §§8890-8902

PLS Act Ref.: 8765(d) 8771 8773 Other:

Corner/
Monument: Left as found Established Rebuilt Pre-Construction

Found and tagged Reestablished Referenced Post-Construction

Narrative of corner identified and monument as found, set, reset, replaced, or removed:

See sheet #2 for description(s):

PRE-CONSTRUCTION CORNER RECORD. THIS DOCUMENT IS FOR THE PURPOSE OF PRESERVING AND ESTABLISHING TIES TO EXISTING MONUMENTS IN THE AREA OF NEW CONSTRUCTION OF IMPROVEMENTS, AS SHOWN ON BOOK 22 OF MAPS & PLATS, PAGE 5, SAN JOAQUIN COUNTY RECORDS.

SURVEYOR'S STATEMENT

This Corner Record was prepared by me or under my direction in conformance with

the Professional Land Surveyors' Act on July 2, 2020

Signed [Signature] P.L.S. or R.C.E. No. LS 7600



COUNTY SURVEYOR'S STATEMENT

This Corner Record was received July 2, 2020

and examined and filed July 16, 2020

Signed [Signature] P.L.S. or R.C.E. No. 8657

Title County Surveyor

County Surveyor's Comment



LEGEND

M&P MAPS & PLATS, BOOK-PAGE FOUND 3/4" IRON PIN IN MONUMENT BOX (A)



NOTE:

ALL BEARINGS AND DISTANCES SHOWN ARE REFERENCE ONLY.

DESCRIPTION:

THIS DOCUMENT IS FOR THE PURPOSE OF PRESERVING AND ESTABLISHING TIES TO EXISTING MONUMENTS.

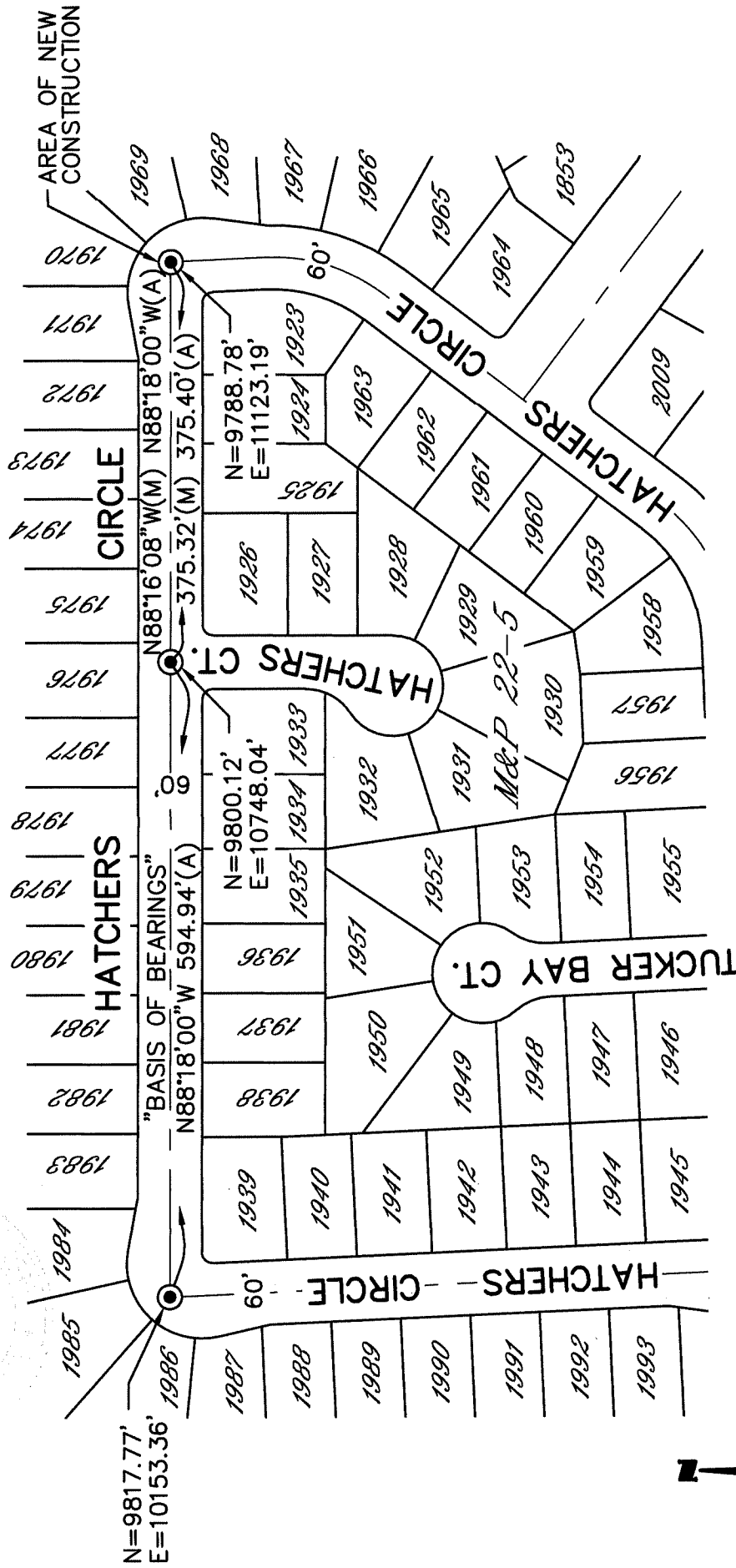

AREA OF NEW CONSTRUCTION



WONG ENGINEERS, INC.
 PLANNING ENGINEERING SURVEYING
 4578 FEATHER RIVER DRIVE, SUITE A
 STOCKTON, CALIFORNIA (209)476-0011
 JULY 1, 2020 PAGE 2 OF 2

REFERENCE:
 (A) M&P 22-5