

CORNER RECORD

Agency Index CR-20-112
Document Number _____

City of MANTECA County of SAN JOAQUIN, California
Brief Legal Description A portion of the south 1/2 of the southwest 1/4 of Section 5, T.2S., R.7E.

CORNER TYPE COORDINATES (Optional)

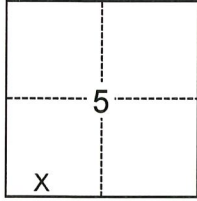

- Government Corner Control
- Meander Property
- Rancho Other

N. _____ E. _____
 Elevation _____
 Units Metric U.S. Survey Foot
 Horizontal Datum _____
 Zone _____ Epoch Date _____
 Vertical Datum _____
 Complies with Public Resources Code §§8801-8819
 Complies with Public Resources Code §§8890-8902

Date of Survey January 30, 2020

SEC. 5
T.2S., R. 7E.

- PLS Act Ref.: 8765(d) 8771 8773 Other:
- Corner/Monument: Left as found Established Rebuilt Pre-Construction
 Found and tagged Reestablished Referenced Post-Construction

Narrative of corner identified and monument as found, set, reset, replaced, or removed:

See sheet #2 for description(s):

Referencing a 2" Brass Disk, stamped "CALIF. DEPT. OF TRANSPORTATION RM 236". Three reference marks, all being nail & brass washer stamped "RP LS 9313" were set to preserve monument locations prior to construction. Found monument is on the existing shoulder of the eastbound lane of State Route 120 approximately 1960 feet east of Union Road. See sheet 2 for details.

SURVEYOR'S STATEMENT

This Corner Record was prepared by me or under my direction in conformance with the Professional Land Surveyors' Act on June 5, 2020

Signed [Signature] P.L.S. or R.C.E. No. 9313



COUNTY SURVEYOR'S STATEMENT

This Corner Record was received June 15, 2020 and examined and filed July 2, 2020

Signed James E. Hart P.L.S. or R.C.E. No. 8657
Title County Surveyor



County Surveyor's Comment

REFERENCE:

- (1) BOOK 28 OF RECORD OF SURVEYS AT PAGE 129, SAN JOAQUIN COUNTY RECORDS

STATE ROUTE 120

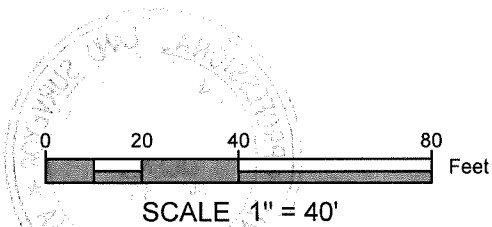
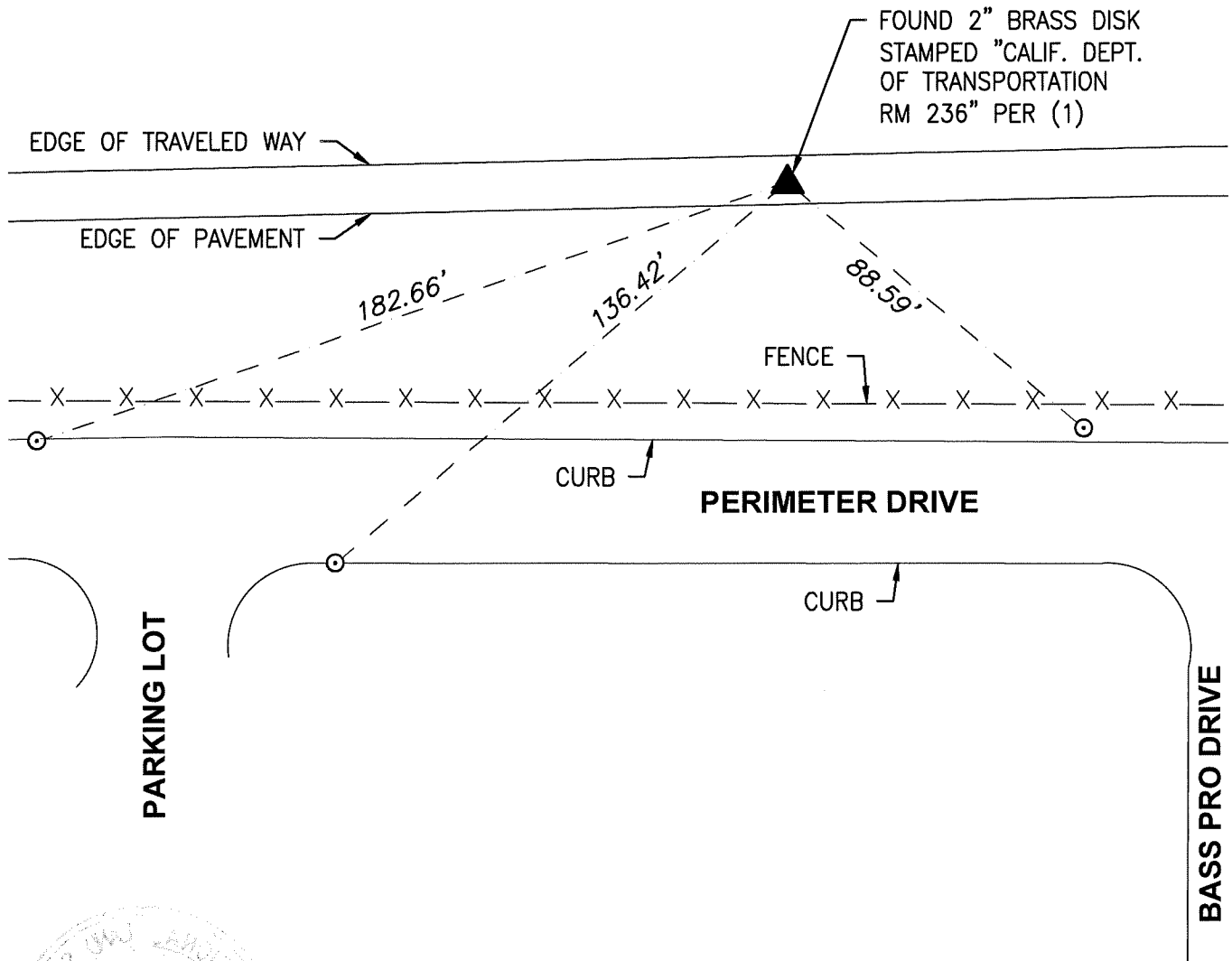

MONUMENT NOTES

- ▲ FOUND MONUMENT (AS NOTED)
- ⊙ SET NAIL & WASHER STAMPED "RP LS 9313"

THE PURPOSE OF THIS RECORD IS TO DOCUMENT THE PERPETUATION OF FOUND MONUMENT(S) PURSUANT TO THE PLS ACT SECTION 8771.

