

CORNER RECORD

Agency Index CR-20-104

Document Number _____

City of Lodi County of San Joaquin, California

Brief Legal Description Southwest corner of Lot 41 per M. & P. 24-50, S.J.C.R.

CORNER TYPE

COORDINATES (Optional)

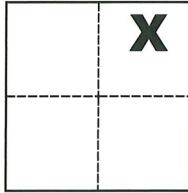

Government Corner Control
 Meander Property
 Rancho Other

N. _____ E. _____

Elevation _____

Units Metric U.S. Survey Foot

Horizontal Datum _____

Zone _____ Epoch Date _____

Date of Survey April 30, 2020

Vertical Datum _____

Complies with Public Resources Code §§8801-8819

Complies with Public Resources Code §§8890-8902

Sec. 1, T.3N., R.6E.,
M.D.B. & M.

PLS Act Ref.: 8765(d) 8771 8773 Other:

Corner/Monument: Left as found Established Rebuilt Pre-Construction

Found and tagged Reestablished Referenced Post-Construction

Narrative of corner identified and monument as found, set, reset, replaced, or removed:

See sheet #2 for description(s):

SURVEYOR'S STATEMENT

This Corner Record was prepared by me or under my direction in conformance with

the Professional Land Surveyors' Act on May 19, 2020

Signed Michael L. Quarantaro P.L.S. or R.C.E. No. L.S. 4450



COUNTY SURVEYOR'S STATEMENT

This Corner Record was received May 22, 2020

and examined and filed June 11, 2020

Signed James E. Hart P.L.S. or R.C.E. No. 8657

Title County Surveyor

County Surveyor's Comment _____



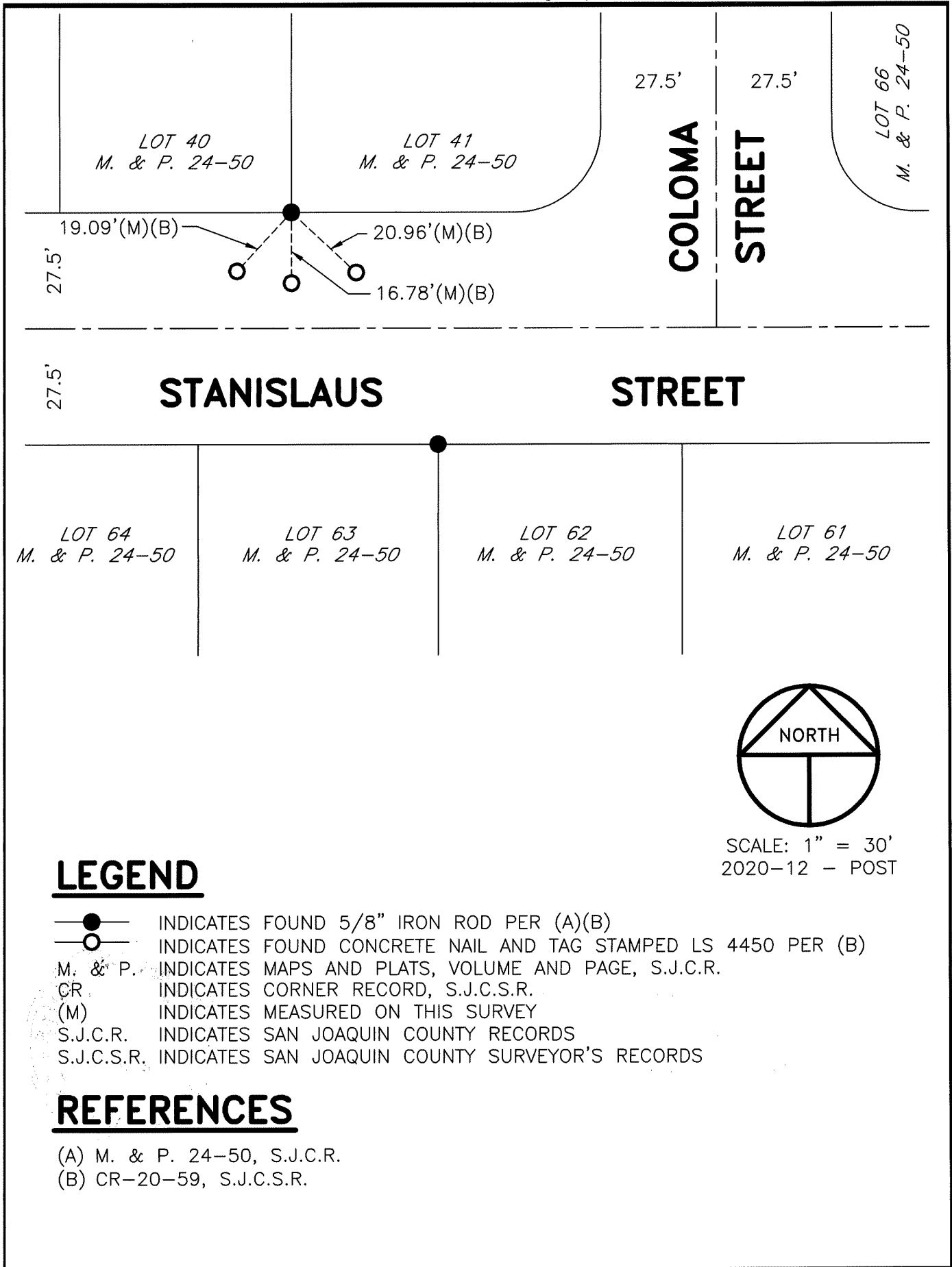

LEGEND

- INDICATES FOUND 5/8" IRON ROD PER (A)(B)
- INDICATES FOUND CONCRETE NAIL AND TAG STAMPED LS 4450 PER (B)
- M. & P. INDICATES MAPS AND PLATS, VOLUME AND PAGE, S.J.C.R.
- CR. INDICATES CORNER RECORD, S.J.C.S.R.
- (M) INDICATES MEASURED ON THIS SURVEY
- S.J.C.R. INDICATES SAN JOAQUIN COUNTY RECORDS
- S.J.C.S.R. INDICATES SAN JOAQUIN COUNTY SURVEYOR'S RECORDS

REFERENCES

- (A) M. & P. 24-50, S.J.C.R.
- (B) CR-20-59, S.J.C.S.R.