

CORNER RECORD

Agency Index CR-20-96

Document Number _____

City of UNINCORPORATED AREA

County of SAN JOAQUIN, California

Brief Legal Description MOST NORTHERLY CORNER OF LOT 1, 22-M&P-78, S.J.C.R.

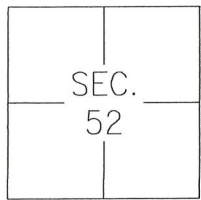

C.M. WEBER
GRANT

CORNER TYPE

- | | | | |
|-------------------|--------------------------|----------|-------------------------------------|
| Government Corner | <input type="checkbox"/> | Control | <input type="checkbox"/> |
| Meander | <input type="checkbox"/> | Property | <input checked="" type="checkbox"/> |
| Rancho | <input type="checkbox"/> | Other | <input checked="" type="checkbox"/> |

Date of Survey JANUARY 17, 2020

COORDINATES (Optional)

- N. _____ E. _____
- Elevation _____
- Units Metric U.S. Survey Foot
- Horizontal Datum _____
- Zone _____ Epoch Date _____
- Vertical Datum: _____
- Complies with Public Resources Code §§8801-8819
- Complies with Public Resources Code §§8890-8902

PLS Act Ref.: 8765(d) 8771 8773

Other: _____

Corner/ Monument:	<input type="checkbox"/> Left as found	<input type="checkbox"/> Established	<input type="checkbox"/> Rebuilt	<input checked="" type="checkbox"/> Pre-Construction
	<input type="checkbox"/> Found and tagged	<input type="checkbox"/> Reestablished	<input checked="" type="checkbox"/> Referenced	<input type="checkbox"/> Post-Construction

Narrative of corner identified and monument as found, set, reset, replaced, or removed:

See sheet #2 for description(s):

SURVEYOR'S STATEMENT

This Corner Record was prepared by me or under my direction in conformance with the Professional Land Surveyor's Act on MAY 17TH, 2020.

Signed [Signature] P.L.S. or R.C.E. No.: 8366



COUNTY SURVEYOR'S STATEMENT

This Corner Record was received May 18, 2020 and examined and filed June 4, 2020.

Signed James E. Hart P.L.S. or R.C.E. No.: 8657

Title County Surveyor

County Surveyor's Comment _____



CHEROKEE ROAD

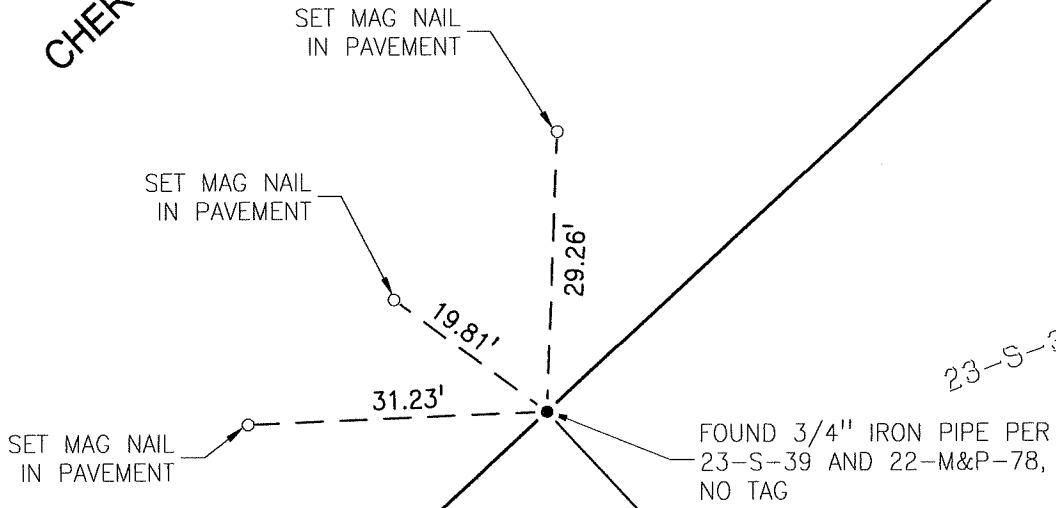

23-S-39

LOT 1
WALNUT ACRES
22-M&P-78

LEGEND:

- M&P MAPS AND PLATS
- S RECORD OF SURVEY
- S.J.C.R. SAN JOAQUIN COUNTY RECORDS

